

**KINGDOM OF CAMBODIA**  
**Nation Religion King**

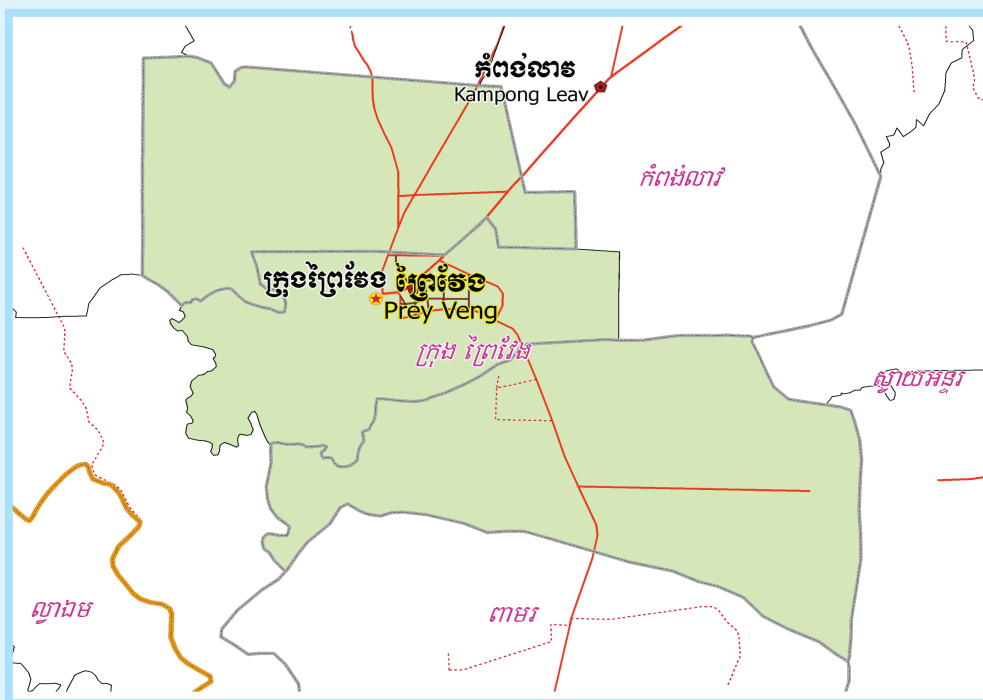

**National Committee for Sub-National  
Democratic Development (NCDD)**



**PREY VENG DISTRICT DATA BOOK 2009**

**District Code Nr: 1410**  
**PREY VENG PROVINCE**

**October 2009**



# **Prey Veng District Data Book 2009**

District Code Nr: 1410

**Prey Veng Province**



# Table of Contents

List of Abbreviations .....	i
Glossary.....	ii
Preface .....	vi
Introduction .....	vii
SECTION A: GEOGRAPHY .....	1
1 Administration and Infrastructure.....	3
2 Land Use and Natural Resources.....	5
3 Geography .....	7
3.1 Land Area .....	7
3.2 Distances between Offices .....	7
SECTION B: DISTRICT PROFILE .....	9
1 General Information .....	11
1.1 Population of the District.....	11
1.2 Occupations .....	12
1.3 Property .....	14
2 Infrastructure and Economy.....	16
2.1 Roads in meters over 3 years.....	16
2.2 Sewerage Pipes in meters over 3 years.....	16
2.3 Drainage and Bridges .....	16
2.4 Services in the District .....	16
2.5 Agriculture.....	17
3 Social Aspects .....	28
3.1 Education .....	28
3.2 Health.....	34
3.3 Water and Sanitation .....	36
3.4 Vulnerable groups.....	40
3.5 Migration .....	42
4 Natural Resources and Environment (NRE).....	44
4.1 Families involved with NRE issues over 3 years .....	44
4.2 Percentage of Families involved with Natural Resource issues, by Commune, for 2008 .....	44
4.3 Percentage Houses with access to Garbage collection and Families affected by environmental Pollution, by Commune, for 2008 .....	44
4.4 Percentage Families using chemical Fertilizer and chemical Pesticides, by Commune, for 2008 ..	45
5 Administration and Security .....	46

5.1	Birth Registration across 3 years.....	46
5.2	Number of unregistered Infants born in 2008, by Commune .....	46
5.3	Registered criminal Cases over 3 years .....	46
5.4	Registered criminal Cases per 10,000 people, by Commune, for 2008.....	46
5.5	Number of registered Land Disputes, by Commune, in 2008 .....	47
6	Gender .....	48
6.1	Registered Domestic Violence over 3 years.....	48
6.2	Percentage of registered cases of Families experiencing domestic Violence, by Commune, in 2008 .....	48
6.3	Women's involvement over 3 years.....	48
6.4	Percentage of Female Participants in Civil Society and of 18-60 year women with uncertain Jobs, by Commune, in 2008 .....	49
6.5	Female-headed Households over 3 years.....	49
6.6	Percentage female-headed Households and with Children of less than 5 years old, by Commune, in 2008 .....	49
7	Indigenous People in the District .....	50
7.1	Ethnic Minorities in the District over 3 years.....	50
7.2	Other Minorities in the District over 3 years.....	50
	SECTION C: PLANS AND PROJECTS .....	51
8	Priorities and Plans .....	53
8.1	Priorities of Commune Councils for 2009 in the District by Sector .....	53
8.2	Temporary Agreements by Commune, for 2009 .....	70
8.3	Outputs, estimated and actual costs of C/S Fund Projects between 2005 and 2008, by Commune .....	84
8.4	Total Expenditure on C/S Fund Projects by sector and commune between 2005 and 2008.....	89
8.5	Actual 2009 C/S Fund projects by Commune .....	89
9	District level Projects from 2006 to 2009 .....	91
9.1	District Initiative Infrastructure Projects from 2006 to 2009 .....	91
9.2	District Initiative Service Projects from 2006 to 2009 .....	92
9.3	Inter Commune Council Projects in 2008 and 2009 .....	92
9.4	Other Projects in 2008 and 2009 .....	94
	SECTION D: SERVICES AND ORGANIZATIONS .....	97
10	Infrastructure.....	99
10.1	Length of and Expenditure on Roads in 2008, by District .....	99
10.2	Scale of and Expenditure on Irrigation in 2008, by District.....	99
10.3	Power Supply in 2008, by District .....	100
11	Health Facilities.....	102

11.1 Health Facilities in the Province, by Operational District.....	102
11.2 Health Facilities and Staff in the province, by Operational District.....	103
11.3 Deliveries in 2007 in the Province, by Operational District.....	106
12 Education .....	107
12.1 Schools, Classes, Students, Staff, for for all levels, for 2007/2008 by District.....	107
12.2 Characteristics of Schools and School Principals for 2007/2008 by Commune .....	107
12.3 Enrolment by Level of Education, 2006/2007 by Commune .....	108
12.4 Enrolment by Level of Education, 2007/2008 by Commune .....	109
12.5 Aspects of Enrolment for 2007/2008 by Commune.....	109
12.6 School Buildings for all schools in the District for 2007/2008, by Commune .....	110
12.7 Conditions of Classrooms and Existence of Separate School Office and Library, by Commune ....	110
12.8 Community Participation and Financing across all schools in the District for 2007/2008 by Commune .....	111
12.9 Percentage Student Flow Rates and Graduation by level 2006/2007, by Commune .....	111
13 Staff and Resources at the District .....	112
13.1 District Councilors elected in 2009 .....	112
13.2 Committees of the Council.....	113
13.3 Board of Governors.....	113
13.4 Offices under Sala Krong, Sala Srok and Sala Khan .....	113
13.5 Municipality/District/Khan line offices.....	113
13.6 Properties and Equipment of District Administration .....	114
13.7 Registered Revenue of the District Administration in 2008 .....	115
13.8 Services in the District .....	115
13.9 Civil Society Organizations active in the District.....	116
13.10 Private Sector Organizations.....	117
SECTION E: POVERTY DATA .....	119
14 Data on Poverty .....	121
14.1 Predicted Poverty Rates for 2009, by commune .....	121
14.2 Poverty data from survey.....	121





## List of Abbreviations

#	Number
AGR	Agriculture
BR	Birth Registration
C. Pilot	Piloted Commune
C/S	Commune / Sangkat
CBO	Community-Based Organization
CDB	Commune Database
CDPD	Commune Development and Planning Database
CIP	Commune Investment plan
CLTS	Community Led-Total Sanitation
Comm.	Commune
Com Cov	Commune Covered
CPA	Complementary Package of Activities
CPS	Community Preschool
CCWC	Commune Committees for Women and Children
DANIDA	Danish International Development Agency
DDLG	Democratic Development and Local Governance Project (EC-UNDP)
DFID	Department For International Development (UK)
DIP	District Initiative Project
DIS	District Information System
District PDRD	District Office of Rural Development
District WP	District Work Plan
DIW	District Integration Workshop
DoLA	Department of Local Administration
Dr	Doctor
DWRM	District Office of Water Resource and Meterology
ECD	Early Childhood education (part of PE)
EMIS	Education Management Information System
Event IC	Celebration of International Days
FDH	Former District Hospital
GTZ	German Society for Technical Cooperation (Gesellschaft für Technische Zusammenarbeit GmbH)
Ha	Hectare
HC	Health Center
HC (NB)	Health Center (no building)
HH	Headed Household
HSI	Intervention for Health
HP	Health Post
HW	Hand Washing
ICC	Inter Commune Council
IFAD	International Fund for Agricultural Development
IND	Industry
Inter-commune	Inter-Commune Project Management Committee or Inter-commune project
IO	International Organization
LASED	Land Allocation for Socio-Economic Development
LGCR	Local Governance for Children's Rights
M&E	Monitoring and Evaluation
MA	Medical Assistant
MoEYS	Ministry of Education, Youth and Sports
MoH	Ministry of Health

MoP	Ministry of Planning
MPA	Minimum Package of Activities
MW1	Primary Midwives
MW2	Secondary Midwives
n/a	Not available
NCD	National Contracts Database
NCDD	National Committee for Sub-National Democratic Development
NGO	Non-Governmental Organization
NRML	Natural Resources Management and Livelihood
NU1	Primary Nurse
NU2	Secondary Nurse
OD	Operational District
ODF	Open Defecation Free
Ope. Costs	Operational Costs
Others	Other Staff
PBW	Public Works
PDoEYS	Provincial Department of Education, Youth and Sport
PDRD	Provincial Department of Rural Development
PDWRM	Provincial Department of Water Resource and Meteorology
PE	Parenting Education
PHAST	Participatory Hygiene and Sanitation Transformation
PHD	Provincial Health Department
PID	Project Information Database
PMC	Project Management Committee
Pop 04-05	Population Covered 2004 or 2005
PSDD	Project to Support Democratic Development through Decentralization and Deconcentration
RRD	Rural Road Development
RH	Referral Hospital
RILGP	Rural Investment and Local Governance Project
RPRP	Rural Poverty Reduction Program
RuLIP	Rural Livelihoods Improvement Program
SIDA	Swedish International Development Cooperation Agency
SPPA	Senior Provincial Program Advisor
TBA	Traditional Birth Attendant
UNDP	United Nations Development Project
UNICEF	United Nations Children's Fund
Vil	Village
Vil Cov	Village Covered
VIL-HC	Distance from Village to Health Center
WASH	Water, Sanitation and Hygiene
WRM	Water Resource and Meteorology

## Glossary

**C/S Fund:** The Commune/Sangkat Fund is established and managed by the Government of Cambodia to provide financial support for development projects and administrative costs of Commune/Sangkat Councils. The amount is determined as a percentage of the National Budget (for 2009: 2.8% over the 2008 budget) and is expected to increase gradually over the years. The total 2009 budget under this fund is \$ 27,643,902 (of which \$ 19,272,170 is for Development Projects and \$ 8,371,731 for Administration). Under the Rural Investment and Local Governance Project the World Bank currently reimburses the costs of development projects if these meet the Bank's criteria.

**CDB:** the Commune Data Base is a national database, compiled by the Ministry of Planning, on the basis of detailed questionnaires, completed at village and commune level, which are then sent to the Departments of Planning for data entry. The most recent round of data collection took place at the end of 2008 (and is reflected in the District Data Books). Commune, District and Provincial Profiles can be generated from this database and should be available from provincial Departments of Planning.

**CDPD:** the Commune Development and Planning Database is a database maintained by Departments of Planning and Ministry of Planning, recording proposed activities as determined and prioritized by Commune and Sangkat Councils; the Temporary Agreements between these councils and supporting agencies, as decided at District Integration Workshops and details on projects that actually take place at commune, district and provincial levels.

**CIP:** The Commune Investment Plan is a rolling three-year plan, developed and decided by the Commune or Sangkat Council. It sets priorities and identifies the projects proposed for the years to come.

**Commune and Sangkat (C/S):** the Communes (in rural areas) and Sangkats (in urban areas) are the lowest and smallest units of local government. Councils are elected directly, once in five years, for the 1417 Communes and 204 Sangkats. In the C/S there are 14,119 villages, which have Village Chiefs, but don't constitute a formal level of local government.

**DIP:** the District Initiative Project is jointly supported by the MDLF (Multi-Donor Livelihood Facility (supporting the NRM&L Program)) and PSDD. In 2009 it covers 106 districts, 60% of the total in the country, with a budget of \$ 3.2 million. It is focused on capacity development in planning, democratic development, public competitive procurement, financial management and service delivery.

**DIS:** The District Information System is a national database maintained by NCDD, recording resources, staff, revenue, infrastructure and equipment available in the 193 Districts and Khans throughout the country. The last update took place in July 2009.

**District, Municipality and Khan** constitutes the third level of Government in Cambodia. There are 159 rural Districts, 26 Municipalities and 8 Khans of Phnom Penh Capital. They all have Councils which were, for the first time, elected in May 2009, by the Commune/Sangkat Councilors. These councils have a mandate for 5 years.

**DIW:** District Integration Workshops are held between July and October, to bring Commune/Sangkat Councils, looking for support for their projects, together with the governmental and non-governmental agencies that may provide support.

**ICC:** Inter Communes Council projects are executed in 10 provinces under the Democratic and Decentralized Local Governance Project (DDLG). This five year project (2006-2010) is executed by Ministry of Interior and funded by the European Commission and UNDP. The project focuses on improving dialogue partnership and accountability; create a network of Commune Councils at the provincial and national level and support and contribute to local area development for poverty reduction. The work under the ICC component supports investments and services formulated through inter-commune dialogue and planning.

**MEDiCAM:** A non-profit and non-partisan membership organization for NGOs active in Cambodia's health sector. It is the primary networking agency for health-related NGOs.

**NCDD:** the National Committee for sub-National Democratic Development is the inter-ministerial body charged with the implementation of the Organic Law (a key legislative document, adopted in 2008, outlining the envisaged decentralization). NCDD also channels substantial financial assistance by a number of Development Partners, to projects and programs at various levels. This amounted to over \$ 91 million in 2008. More information at: [www.ncdd.gov.kh](http://www.ncdd.gov.kh). This website also provides access to reports, manuals, legal documents, details on projects and more.

**OD:** the Operational Districts are the districts as defined and used by the Ministry of Health. These do not coincide with the 193 (Administrative) Districts and Khans, as used by all other RGC agencies. The Operational Districts are usually larger, and so there are 77 Operational Districts against 193 administrative Districts and Khans. However they do fit within the boundaries of administrative provinces.

**PID:** The Project Information Database is the database maintained by NCDD at national and sub national level, to follow all aspects of projects by Commune and Sangkat Councils, including the C/S Fund projects

### **Provincial Investment Fund (PIF)**

The Provincial Investment Fund is allocated to all Provinces and Municipalities according to a population based formula. Part of the fund is earmarked for support to planning activities of the Provincial / Municipal Department of Planning; and to gender mainstreaming activities of the Provincial Department of Women's Affairs. The remaining "un-earmarked PIF" is allocated by PRDC to sectoral technical departments against established criteria and in response to proposals with prioritisation taking into account: priorities formulated by the CS Councils and aggregated by District into District Priority Activities Matrices (DPAM); alignment with national planning and poverty alleviation criteria, complementarity with other planned activities; and performance of the Department concerned in implementation of activities in previous years. With this provisional allocation, the Department then programs activities through the District Integration Process. Finally, the agreed activities, plus support costs amounting to no more than 25% of the total, are included in a sub-contract signed between PRDC and the Department, pursuant to the overall PSDD contract signed between NCDD and PRDC. Total budget has been around \$ 2 million per year.

**Province:** the 23 Provinces and Phnom Penh Capital City represent the 2<sup>nd</sup> layer of government. They vary in size, from very small, like Kep (approx. 36,000 people) and Pailin (approx. 70,000 people), or large but with small populations, like Mondulkiri (over 60,000 people), and Ratanakiri (over 153,000) to densely populated and large, like Kampong Cham (over 1.7 million people) and Kandal (approx. 1.4 Million people).

**PSDD:** the Project to Support Democratic Development through Decentralization and Deconcentration is funded by DFID (UK), SIDA (Sweden) and UNDP and runs from 2006 till the end of 2010 (including a one year extension). Annual budgets range from \$ 11 million to over \$ 18 million. The project provides core technical support to NCDD and to the provinces, financial support to the C/S Fund, District Initiative, Provincial Investment Fund and capacity building support through training, studies and advisory services.

**RILGP:** The Rural Investment and Local Governance Project is a World Bank funded project that provides substantial support to C/S Fund projects and to developing the required infrastructure, policies, systems and skills. It started in 2003 with a Loan for \$ 22 million for 2003-2007 and was then extended with a Grant of \$ 36 million for the period of 2007-2010. Discussions about a possible RILGP 2 are taking place between RGC and the World Bank.

**RPRP:** the Rural Poverty Reduction Project is a seven year project from 2004 till 2010, funded by IFAD and UNDP and implemented through the Ministry of Agriculture, Forestry and Fishery, supported by the Ministry of Interior and facilitated by NCDD. The project is active in the provinces Prey Veng and Svay Rieng and focuses on 120,600 households below poverty line. The objective is poverty reduction with the active participation of the poor through improved livelihoods, Strengthened capacity, Sustainable farming systems and natural resource management, new and/or rehabilitated infrastructure development, increase accessibly to technology, services and markets for their economic and social development.

**RULIP:** the Rural Livelihoods Improvement Project is implemented by the Ministry of Agriculture Forestry and Fisheries (MAFF)' Project Support Unit- PSU, with the NCDD playing the role of cooperating agency. Funded by IFAD and UNDP, the project will run till 2014. The target group consists of poor households who have little or even no land, few livestock or other assets and often many dependents. The main goal of the project is to directly or indirectly improve the livelihood systems, food security and incomes of a total of 33,900 rural poor, ethnic minority and female headed households in targeted village of Kratie, Preah Vihear and Ratanakiri provinces in a sustainable manner.

**Seth Koma:** The UNICEF funded Seth Koma program focuses on measurable action for children and women. During 2006 -2010 it is implemented in six provinces. Government and UNICEF pursue a set of inter-related goals, addressing critical stages of the life cycle of the child: a) Mothers have safe pregnancies and deliveries and healthy newborns; b) best possible start in life of infant; c) Children enter schools at the right age of six years; d) Children are protected from exploitation, abuse, violence, discrimination and other risks; and e) Youth and adolescents acquire life skills, express their views, participate in the decisions.

## **Preface**

The Government of Cambodia attaches great importance to optimal use of scarce resources and to participatory planning and management at all levels. The Organic Law which was adopted in 2008 provides the legal context for further steps towards improving and decentralizing planning, management and monitoring, and towards greater accountability and transparency of institutions at sub-national levels.

The Government has established elected Councils at the sub-national levels, and we will progressively give them the responsibilities, together with the human and financial resources, to deliver a wide range of public services. They will be more democratic, more efficient, more transparent and accountable, better at addressing gender and other inequalities, and at fighting corruption. We recognize that development does not come from government alone; it needs the involvement of citizens, civil society and the private sector, and the new system will facilitate this.

A central element in this process is the availability of information on any aspect of development to all concerned parties. The newly elected Councillors at District and Khan level, line departments operating at these levels, but also NGOs, Development Partners, Commune Councillors and citizens throughout Cambodia need information on problems and requirements, resources and opportunities, services and agencies, plans and projects. They will need such information to better understand the present situation, set targets for the future, monitor progress, know what others are doing and to apply resources wisely and this is the reason the District Data books will be so valuable.

The District Data Books are a major step towards full transparency and towards informed planning and decision-making. They provide all available data at District, Khan, Commune and Sangkat level in easily accessible formats, in Khmer and English, through over 16,000 printed copies, CD-ROMs and the NCDD website.

This is the first time in Cambodia (and possibly in South East Asia) that such detailed information is made so widely available and NCDD should be commended for the hard work that has gone into this. We also thank the Ministry of Planning, which provided the detailed data of the Commune Data Base, the sectoral ministries and provincial authorities who contributed data and the Development Partners who provided financial support.

It is our sincere hope that the publication of the District Data Books will strengthen capacities, especially at district levels, for evidence-based development planning. We also hope that this information will deepen the understanding among Ministries, Provincial Authorities, Development Partners, NGOs and research agencies of the realities at commune and district levels.

We call upon all to use and distribute this information, complement or correct where appropriate and to contribute new data in the years to come.

**Sar KHENG**

Deputy Prime Minister, Minister of Interior and Chairman of NCDD

## Introduction

### Purpose

The purpose of the District Data Books is to bring together information on any aspect of life and development of Districts, Khans, Communes and Sangkat, together and make this widely available. The primary targets are the newly elected District Councilors, district level line departments, provincial agencies, Development Partners and NGOs operating at this level. They need detailed knowledge on current living conditions, natural resources, infrastructure, agriculture and other economic activities, current service levels, past and planned projects and available resources.

While much information exists on many of the above aspects, it is often hard to access that information and much is lost to reports, databases and statistics that are not widely shared. Data are often only available in one language and often out-of-date, and many reports cover only one sector or region.

We found that these problems are especially acute at the district level. Now that Districts are becoming a much more significant level of local government and development planning, there is an urgent need for wide-ranging data to be used for setting base-lines, planning and prioritizing, monitoring and learning.

### Approach

We have attempted to identify and compile all available statistics, reports, maps and other data at district and/or commune level. From this we have selected information that is available for all or most districts, reasonably reliable and up-to-date, sufficiently detailed and of possible interest to development planners, decision makers, agencies and citizens.

The major sources of the information in these District Data Books are:

- a) The Commune Data Base information over the years 2006 to 2009 (the most recent data were collected late last 2008), as compiled by the Ministry of Planning
- b) Detailed information directly collected from the Ministry of Health, the Ministry of Education, Youth and Sports and (for maps) the Ministry of Land Management, Urban Planning and Construction
- c) The Project Information Database (PID) at NCDD (up-to-date)
- d) The Commune Development and Planning Database (CDPD) (up to date)
- e) The District Information System (DIS) (updated per Mid 2009)
- f) Direct data collection at provincial and district level on private sector, irrigation, roads, and electricity, through provincial agencies
- g) Medical data collected from MEDiCAM
- h) The ID Poor Project – for poverty data on a number of provinces and districts
- i) NCDD's work on predictive poverty rates
- j) Specific projects for outputs, plans and budgets (Seth Koma, RILGP, RPRP and ICC)

### Limitations of the data

We are fully aware that the data we collected are not always complete, consistent or correct. While we have rejected information that was wrong or very incomplete, we decided not to aim for statistical and scientific perfection, but to include information that is useful, relevant

and comprehensive. We also accepted different sources for the same data as this may encourage discussion on the quality of the respective data.

We strongly encourage anyone who notes errors or incompleteness in these data to contact us and to share their data. We hope that the next round of producing such District Data Books can draw on wider sources and more complete data.

We encourage the District Administrations, who receive these data also in digital format, not only to use these for their planning and monitoring, but also to start correcting and updating these data and to share new data with NCDD for future use.

## Contents

The information in the following pages is organized in five sections:

- a) **Geographical data:** this section provides maps on infrastructure and administration and on land use and natural resources management. These maps are also provided in large format to all Districts and Khans.
- b) **District Profile:** this presents wide ranging data, covering 2006 – 2009, at district and commune level, extracted from the Commune Data Base, but edited for better understanding.
- c) **Plans and Projects:** this section presents development priorities determined by Commune and Sangkat Councils, Temporary Agreements, outputs and expenditure of major projects at Commune and District level over 2006 – 2008 and plans and budgets for 2009.
- d) **Services and Organizations:** this section provides details on key infrastructure (roads, electricity, irrigation systems) and services in health and education at district and commune level. It also provides an inventory of resources at the District Administration, NGOs operating in the district and private sector agencies active in the district.
- e) **Poverty Data:** this section provides predicted poverty rates for 2009 for all districts and communes and detailed poverty data compiled and processed by the ID Poor project for those that have been covered by this project.

## The future

It is our hope that this is the start of a longer-term process. We hope that a next edition of these District Data Books will offer more comprehensive, correct and up-to-date information. We hope that the District Administrations will not only start using this information, but also improve and update it. For this they are all provided with the full data set in digital format.

We invite agencies, projects and experts to send reports, statistics and maps that could be used for a next version to us and we invite all users of the District Data Books to inform us about errors, updates and inconsistencies. Please contact us through [info@ncdd.gov.kh](mailto:info@ncdd.gov.kh)

We now invite you to browse through this data book. You may open this randomly or use the table of contents and go to the aspects that have your special interest.

We hope that you will be informed, surprised and assisted. We hope, above all, that this information will lead to a deeper understanding of causes and effects of poverty, to purposeful decisions on how to tackle those causes and to greater transparency in using scarce resources for the benefit of all.

Martin de Graaf  
Program Advisor, PSDD/NCD



## **SECTION A: GEOGRAPHY**



# **1 Administration and Infrastructure**

Please see separate folder containing A3 maps.



## **2 Land Use and Natural Resources**

Please see separate folder containing A3 maps



### 3 Geography

#### 3.1 Land Area

Total Land Area (ha)	Forest Land Area (ha)		Cultivation Land Area (ha)	Construction Land Area (ha)	Other Land Area (ha)
	Total	Flooded Forest Area			
32765	0	0	29520	3079	166

#### 3.2 Distances between Offices

Location	Distance (Km)
From District Office to C/S Office of Angkor Tret	7
From District Office to C/S Office of Chea Khlang	7
From District Office to C/S Office of Chrey	16
From District Office to C/S Office of Damrei Puon	11
From District Office to C/S Office of Me Bon	5
From District Office to C/S Office of Pean ROUNG	21
From District Office to C/S Office of Popueus	7
From District Office to C/S Office of Prey Khla	7
From District Office to C/S Office of Samraong	14
From District Office to C/S Office of Svay Antor	0.5
From District Office to C/S Office of Tuek Thla	28





## **SECTION B: DISTRICT PROFILE<sup>1</sup>**

---

<sup>1</sup> All data in this section come from the Commune Database (CDB) unless otherwise specified. These include primarily new CDB data, collected late 2008, and some data from earlier years. Please note that percentages are rounded to the nearest whole number.



# 1 General Information

## 1.1 Population of the District

### 1.1.1 Total Population

Number of families	2005	2006	2007	2008
Total number of families	22,647 families	23,245 families	23,471 families	24,310 families
Increase (+)/Decrease (-) in nr of families		3%	1%	4%
Total population	102,070 pers	105,850 pers	105,655 pers	106,581 pers
Increase (+)/Decrease (-) in nr of people		4%	0%	1%
Number of female Headed Households (HH)	4,179 families	4,454 families	4,533 families	4,133 families

**Note:** Percentages of population and increase/decrease are calculated on basis of the previous year. A negative sign in front of the percentage indicates a decrease in population.

### 1.1.2 Population, by Commune, in 2008

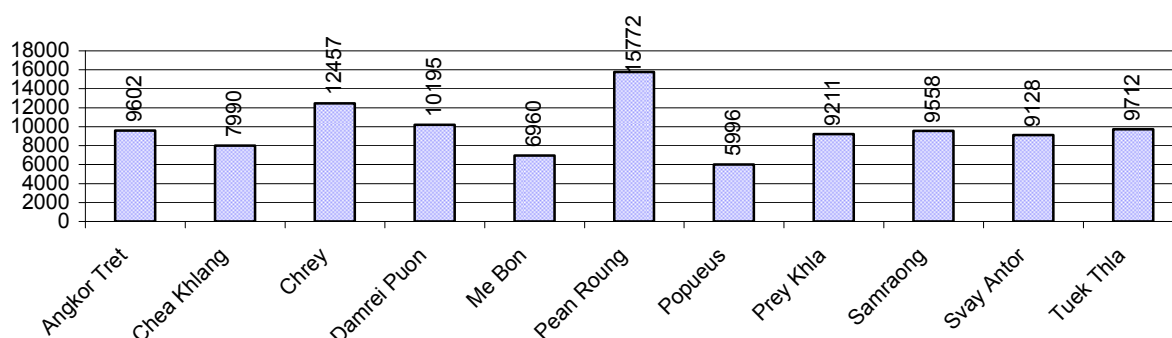

### 1.1.3 Population, by Age Group, over 3 years

Population by age group	2006	2007	2008	
	%	%	%	Number
<b>Age 0-5 years (as percentage of the population)</b>	11%	11%	12%	12,517 persons
Male 0-5 yrs	50%	50%	50%	6,268 persons
Female 0-5 yrs	50%	50%	50%	6,249 persons
<b>Age 6-17 (as percentage of the population)</b>	27%	27%	26%	27,652 persons
Male 6-17 yrs	51%	50%	50%	13,766 persons
Female 6-17 yrs	49%	50%	50%	13,886 persons
<b>Age 18-60 (as percentage of the population)</b>	56%	55%	56%	59,367 persons
Male 18-60 yrs	47%	47%	47%	28,164 persons
Female 18-60 yrs	53%	53%	53%	31,203 persons
<b>Age 61 above (as percentage of the population)</b>	6%	7%	7%	7,045 persons
Male 61	45%	45%	45%	3,184 persons
Female 61	55%	55%	55%	3,861 persons

**Note:** The overall percentage for each age group is calculated on the basis of the total population. The gender distribution of each group is calculated on the basis of the population within that particular age group.

## 1.2 Occupations

### 1.2.1 Percentage of families with a particular Occupation over 3 years

*This table shows the percentage of the population who have a particular occupation (job), for example the percentage of the population in the district who are rice farmers, furniture crafter, trader, etc.*

Description	2006	2007	2008	
	%	%	%	Number
<b>Families whose main occupation is agriculture</b>	97%	96%	96%	23,273 Families
Families whose primary occupation is rice farming	96%	96%	95%	23,202 Families
Families whose primary occupation is cultivating long-term crops	0%	0%	0%	0 Families
Families whose primary occupation is cultivating short-term crops	0%	0%	0%	39 Families
Families whose primary occupation is cultivating vegetable	0%	0%	0%	19 Families
Families whose primary occupation is fisherman	0%	0%	0%	0 Families
Families whose primary occupation is livestock farmer	0%	0%	0%	13 Families
Families whose primary occupation is NTFP collection	0%	0%	0%	0 Families
<b>Families whose main occupation is craft work</b>	0%	0%	0%	12 Families
Families, whose main occupation is in furniture craft, wooden, rattan, vine, bamboo	0%	0%	0%	6 Families
Families whose main occupation is in metal, aluminum, glass goods production	0%	0%	0%	2 Families
Families whose main occupation is food production	0%	0%	0%	4 Families
Families whose main occupation is tire, plastics and rubber goods production	0%	0%	0%	0 Families
Families whose main occupation is textile, clothing goods production	0%	0%	0%	0 Families
Families whose main occupation is in other production, not listed above	0%	0%	0%	0 Families
<b>Families whose main occupation is services</b>	3%	3%	3%	811 Families
Families whose main occupation is trade	2%	2%	2%	487 Families
Families whose main occupation is repair	0%	0%	0%	50 Families
Families whose main occupation is providing transport services	0%	0%	0%	71 Families
Families whose main occupation is providing other services	0%	1%	1%	203 Families
Families whose main occupation is not clear (or multi)	1%	1%	1%	214 Families

**Note:** The occupation percentages are calculated on the basis of the total number of families.

### 1.2.2 Percentage Families that work in one of four occupational sectors, by Commune in 2008

This table indicates the percentage of families involved in one of four occupation types: agriculture, craft, services or non-specific (other). Please note agriculture includes forestry activities such as cutting down trees and gathering gum from the trees.

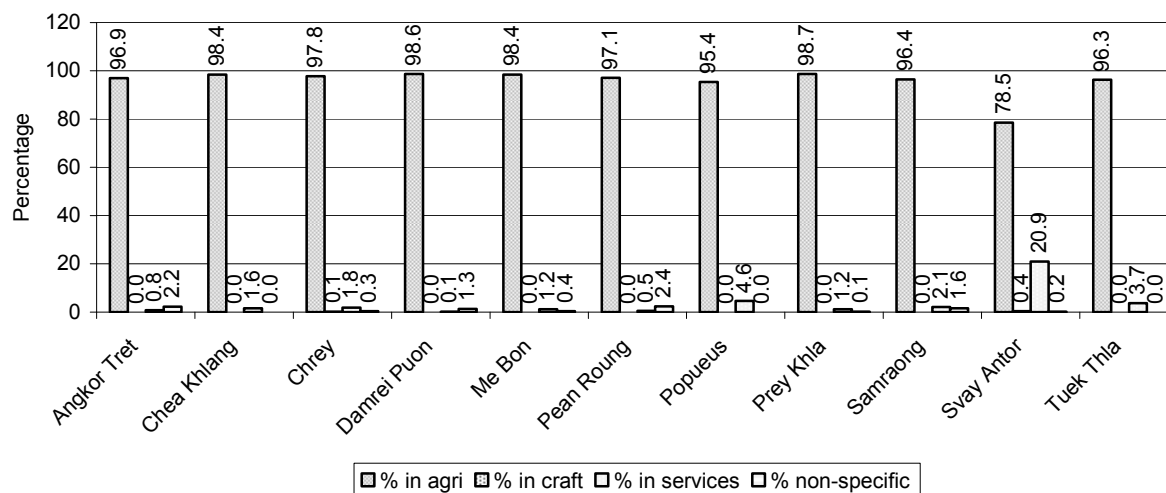

**Note:** Calculated on the basis of the total number of families within a commune.

### 1.2.3 Percentage of Families with public Sector, private Sector or uncertain Jobs, over 3 years

Description	2006	2007	2008	
	%	%	%	Number
Families that have a family member who is a government official, staff or worker	3%	3%	3%	694 families
Families that have a family member who is a private sector staff or worker	13%	11%	10%	2,334 families
Number of people aged 18-60 with uncertain/irregular jobs	0%	1%	1%	863 persons

**Note:** In the first two rows percentages are calculated on the basis of the total number of families. In the third row the percentage is calculated on the basis of the total number of people aged 18-60 years.

### 1.2.4 Percentage of Families with public or private Sector Jobs, by Commune in 2008

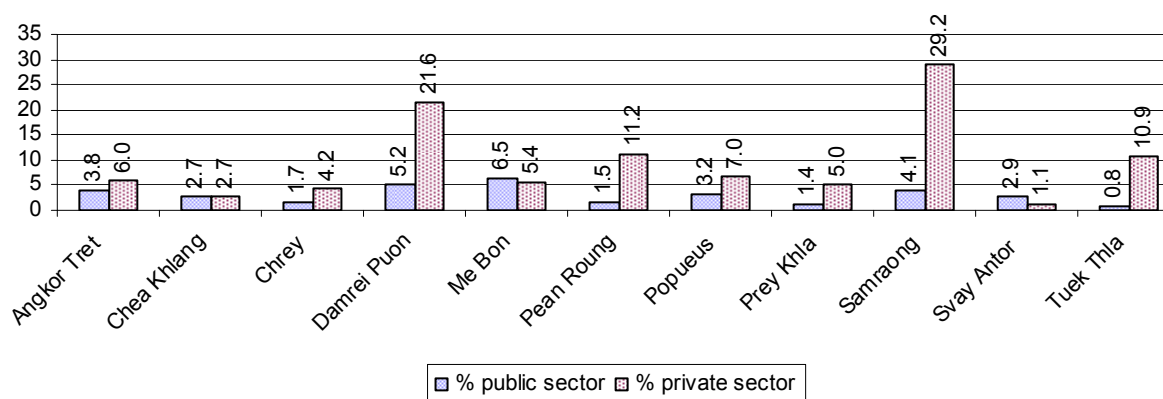

**Note:** Calculated on the basis of the total number of families in the commune

### 1.2.5 Percentage of People aged 18-60 years with uncertain/irregular Jobs, by Commune, in 2008.

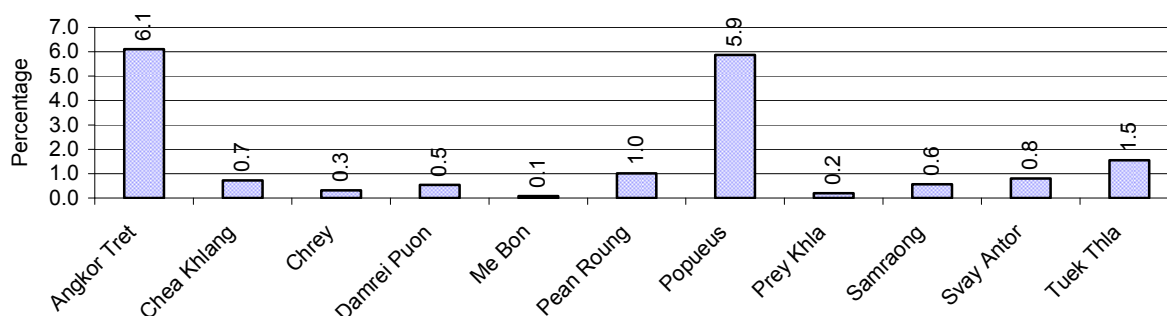

## 1.3 Property

### 1.3.1 Housing types and facilities over 3 years

This table shows the percentage of people living in a certain type of house. It also indicates how many houses have electricity or battery powered lights and how many have TV.

House Type	2006	2007	2008	
	%	%	%	Number
House with thatched roof	30 %	28 %	24 %	5,151 houses
House with zinc/fibro roof	25 %	26 %	29 %	6,066 houses
House with tiled roof	45 %	45 %	46 %	9,735 houses
Flats/apartments (with many families living)	0 %	0 %	0 %	5 houses
Concrete house or flat (with one family living)	0 %	0 %	0 %	105 houses
Villa house	0 %	0 %	0 %	61 houses
Houses with electricity	3 %	3 %	4 %	852 houses
Houses with battery light	76 %	85 %	85 %	17,944 houses
Houses with TV	60 %	70 %	73 %	15,401 houses

**Note:** Calculated against the total number of houses

### 1.3.2 Families living on public Land or without a permanent House

Living situation	2006	2007	2008
Families living in a house on public land	88 families	100 families	51 families
People, without permanent housing	50 person(s)	38 person(s)	27 person(s)

### 1.3.3 Percentage of Population living in a particular type of House, by Commune, in 2008

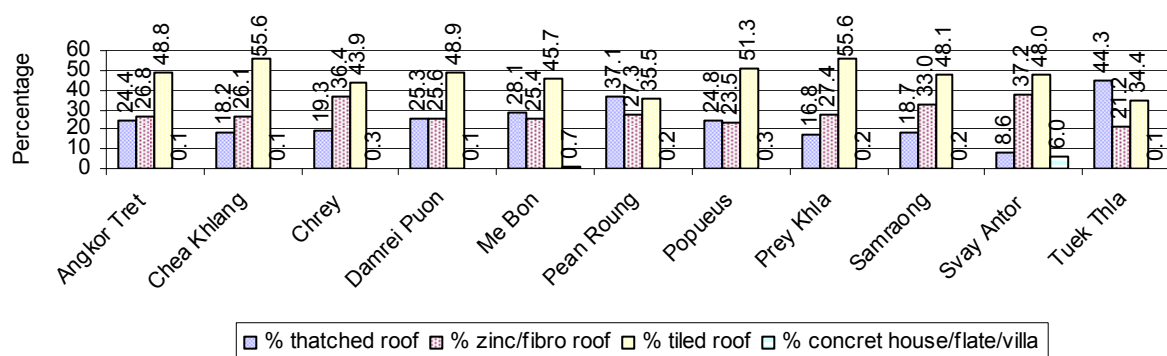

**Note:** Calculated against the total number of houses in each commune

### 1.3.4 Percentage of Houses with Electricity, Battery Lights and/or TVs, by Commune, in 2008

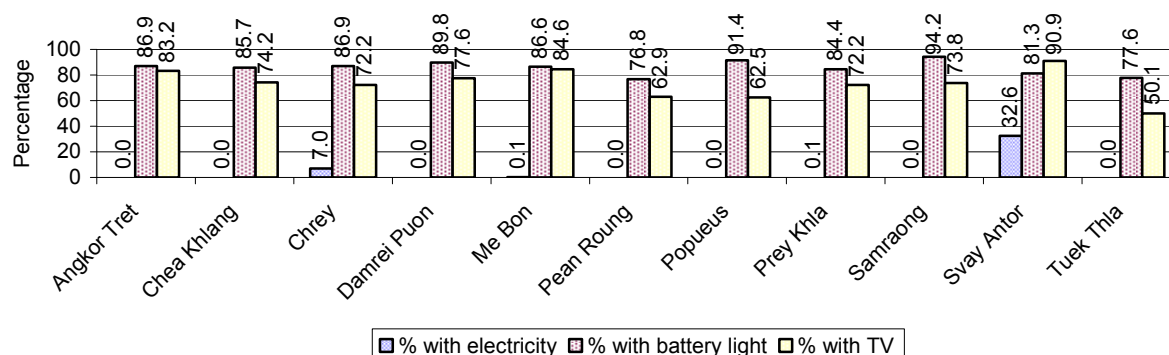

**Note:** Calculated against the total number of houses in each commune

### 1.3.5 Types of Vehicles and their ratio to Families across 3 years

This table shows the number of families per vehicle in the district. The last column shows the total number of each type of vehicle in the district for 2008.

Description	2006 ratio	2007 ratio	2008	
			Ratio	Number
Bicycle and bicycle with trailer	1	1	1	18,672
Ox-carts and horse-carts	3	3	3	9,014
Motorbike/with trailer	4	4	3	7,802
Motor tri-cycle	7,748	5,868	1,870	13
Large Transportation				
<b>Total number of cars/trucks</b>	57	56	49	498
Locally made vehicles	129	136	145	168
Trucks for goods transport	195	186	148	164
Buses/mini buses for passengers	484	367	320	76
Family cars	369	427	270	90
Agriculture machinery				
Tractors used for plowing	N/A	7,824	12,155	2
Power-tillage used for plowing	28	24	19	1,269
Other type of machinery				
Other type of machinery	N/A	838	6,078	4
Water transportation				
Row boats	358	618	737	33
<b>Total number of motor boats</b>	3,874	4,694	3,039	8
Motor boats used for fishing	7,748	11,736	4,862	5
Motor boats used for passengers	23,245	23,471	24,310	1
Motor boats used for goods transporting	11,623	11,736	12,155	2

**Note:** Ratio of families to a particular type of vehicle is the result of the total number of families divided by total number of that type of vehicle. Other types of vehicles, such as bulldozer, excavator, rollers etc. are not listed.

## 2 Infrastructure and Economy

### 2.1 Roads in meters over 3 years

Description	2006	2007	2008
Bituminous road	0 m	0 m	0 m
DBST, Macadam road	0 m	0 m	0 m
Concrete road	0 m	0 m	0 m
Laterite road	30,750 m	33,414 m	46,987 m
Constructed earth road	35,308 m	35,662 m	34,586 m
Un-constructed earth road	116,105 m	104,435 m	74,241 m

### 2.2 Sewerage Pipes in meters over 3 years

Description	Sewage pipe length		
	2006	2007	2008
Total length of sewage pipe, diameter 30-50 cm	36 m	197 m	97 m
Length of newly constructed sewage pipe, diameter 30-50 cm	0 m	210 m	64 m
Length of sewage pipe, diameter 30-50 cm needs repair/rehabilitation	0 m	100 m	0 m
Total length of sewage pipe, diameter of pipe 60-100 cm	157 m	192 m	287 m
Length of newly constructed sewage pipe, diameter 60-100 cm	5 m	300 m	2 m
Length of sewage pipe, diameter 60-100 cm needs repair/rehabilitation	0 m	0 m	160 m
Sewage pipe, diameter of pipe over 100 cm	0 m	0 m	4 m
Length of newly constructed sewage pipe, diameter over 100 cm	270 m	60 m	0 m
Length of sewage pipe, diameter over 100 cm needs repair/rehabilitation	0 m	0 m	0 m

### 2.3 Drainage and Bridges

Construction Type	2006		2007		2008	
	place(s)	Length	place(s)	Length	place(s)	Length
Single pipe culvert	245	1,176m	209	621 m	200	933 m
Double-pipe culvert	42	208m	35	152 m	34	165 m
Box pipe culvert	0	0m	2	8m	0	0 m
Wooden bridge	0	0m	1	50m	0	0 m
Concrete bridge	6	38m	8	136m	2	7 m
Bale bridge	0	0m	2	72m	0	0 m
Spillway construction	2	54m	3	204m	0	0 m

### 2.4 Services in the District

Descriptions	Number of places by year		
	2006	2007	2008
<b>Public</b>			
Electricity generating stations	27	12	2
Health clinics	0	4	4
<b>Private</b>			
Bicycle and motorcycle repair places	63	71	66
Agricultural machinery, tools and equipment repair places	19	17	16
Electronic tool repair places	11	13	16
Battery-charging services	85	96	89
Handicraft places, wooden furniture and forest by-products	5	2	4



Descriptions	Number of places by year		
	2006	2007	2008
Other handicraft places (excluding furniture)	0	0	0
Small-scale services (hairstresser, phone service, massage, Karaoke, etc)	24	14	21
Small-scale food shop businesses (Food, groceries, drink shop, etc)	56	61	40
Small-scale rice mills	850	727	795
Medium or large-scale rice mills	19	16	16
Small-scale markets	5	3	3
Large-scale market	1	0	0
Alcohol refinery places	0	12	12
Pharmacies and small drug stores	8	4	4
Hotels	0	0	0
Guest houses	0	0	0
Restaurants	1	2	2
Gasoline stations	5	3	3

## 2.5 Agriculture

### 2.5.1 Rice cultivation in the District over 3 years

Description	2006	2007	2008
Total dry rice land area	1,137 ha	1,221 ha	1,221 ha
Actual dry rice cultivation area	1,089 ha	1,045 ha	1,059 ha
% actual cultivation to total land	96%	86%	87%
Total dry rice production	1,307 tonne(s)	1,609 tonne(s)	1,483 tonne(s)
Average dry rice yield	1.2 tonne(s)/ha	1.5 tonne(s)/ha	1.4 tonne(s)/ha
Total wet rice land area	27,191 ha	28,861 ha	29,061 ha
Actual wet rice cultivation area	24,417 ha	28,711 ha	28,861 ha
% actual cultivation to total land	90 %	99%	99%
Total wet rice production	33,940.28 tonne(s)	44,502.78 tonne(s)	36,732.18 tonne(s)
Average wet rice yield	1.4 tonne(s)/ha	1.6 tonne(s)/ha	1.3 tonne(s)/ha
Total intensive rice land area	6,331 ha	6,747 ha	8,556 ha
Actual intensive rice cultivation area	8,958 ha	12,772 ha	13,195 ha
Average intensive rice yield	1.4 tonne(s)/ha	1.9 tonne(s)/ha	1.5 tonne(s)/ha
Actual upland rice cultivation area	0 ha	0 ha	0 ha
Total upland rice production	- tonne(s)	- tonne(s)	- tonne(s)
Average upland rice yield	- tonne(s)/ha	- tonne(s)/ha	- tonne(s)/ha

## 2.5.2 Estimated wet and dry Season Rice Yield in tonne(s)/Ha, by Commune, in 2008

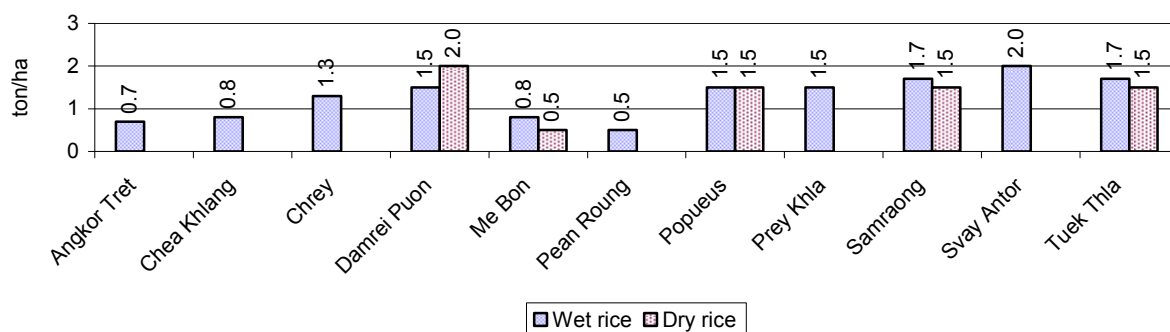

## 2.5.3 Cultivated wet and dry Season Rice areas in Ha, by Commune, in 2008

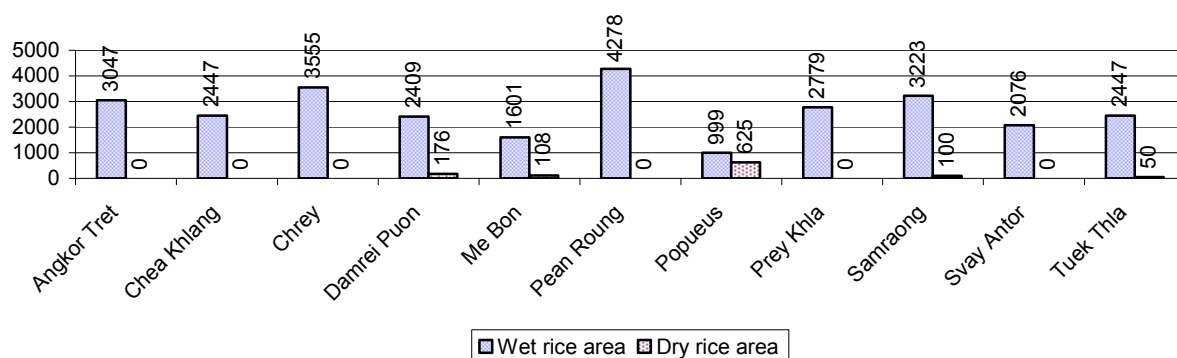

## 2.5.4 Estimated intensive Rice Yields in tonnes/Ha, by Commune, for 2008

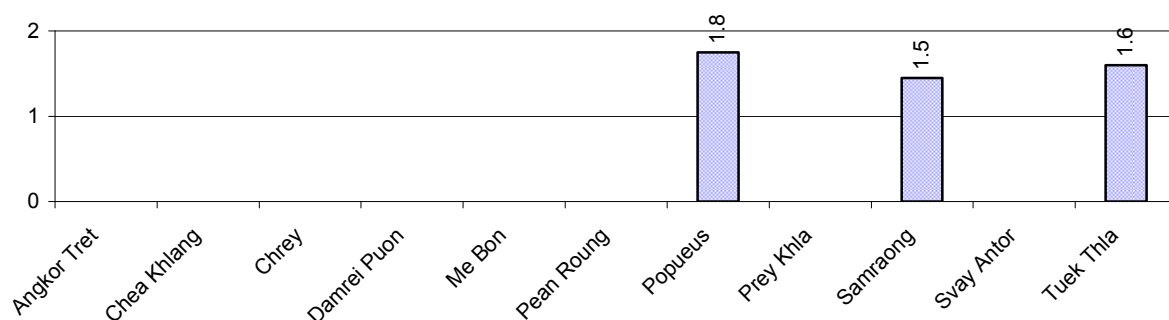

## 2.5.5 Estimated upland Rice Yield in tonnes/Ha, by Commune, for 2008

There were no estimated upland rice yields in this District in 2008

## 2.5.6 Wet season Rice irrigation across 3 years

Description	2006 %	2007 %	2008	
			%	Number
Total area of wet season rain fed rice land	84%	87%	86 %	24,854 ha
Percentage of wet season rice land that is irrigated; and for 2008 area in Ha	16 %	13 %	14 %	4,007 ha

Description		2006	2007	2008	
		%	%	%	Number
Where	Area irrigated from canal/dam	23 %	38 %	99 %	3,982 ha
	Area irrigated from river, stream, lake, natural pond	36 %	36 %	0 %	0 ha
	Area irrigated from drilled well	39 %	26 %	1 %	25 ha
	Area irrigated from dug pond	1 %	0 %	0 %	0 ha

### 2.5.7 Water sources for wet Season Rice Cultivation, by Commune, in 2008

This chart shows the percentage of wet season rice cultivation receiving water from rain (natural) and from irrigation.

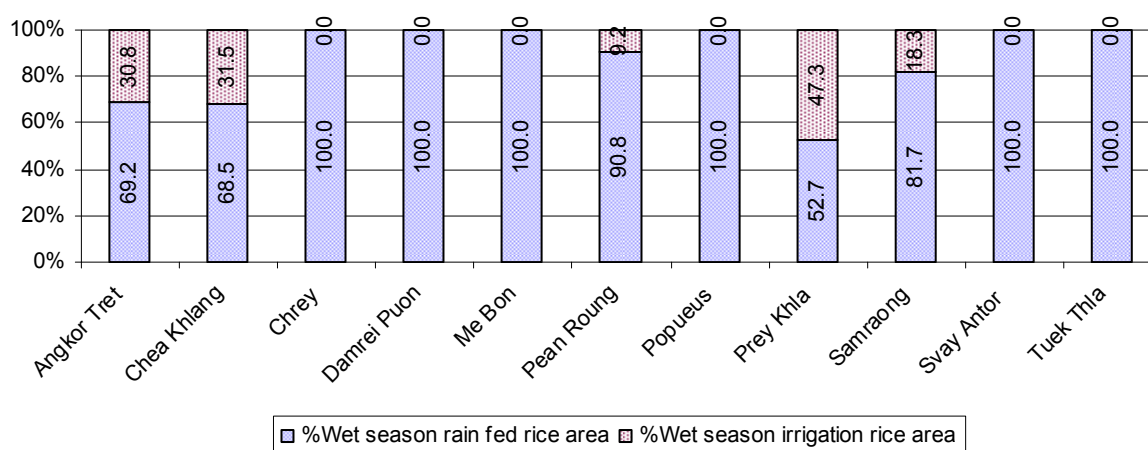

### 2.5.8 Access to Irrigation

Description	2006	2007	2008	
	%	%	%	Number
Families who have access to irrigation water	13%	16%	17%	3,950 families
Families who have irrigation wells	12%	11%	10%	2,410 families

**Note:** Calculated against the total number of families are rice farmers

### 2.5.9 Number of Irrigation Wells over 3 years

Description	2006	2007	2008
Number of irrigation wells	2,572 wells	2,817 wells	2,777 wells

### 2.5.10 Percentage of Families with access to (supplemental) Irrigation for wet Season Rice cultivation, by Commune, in 2008

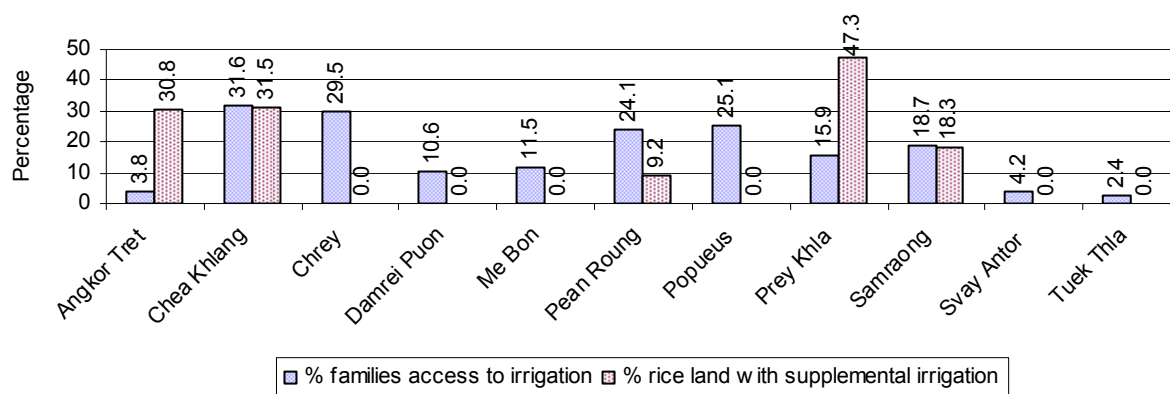

**Note:** % of families, with access to irrigation is calculated against the total number of families, whose main occupation is rice farming. Irrigated wet rice land area is calculated against the total actual wet rice land cultivated areas

### 2.5.11 Irrigation Wells, by Commune, in 2008

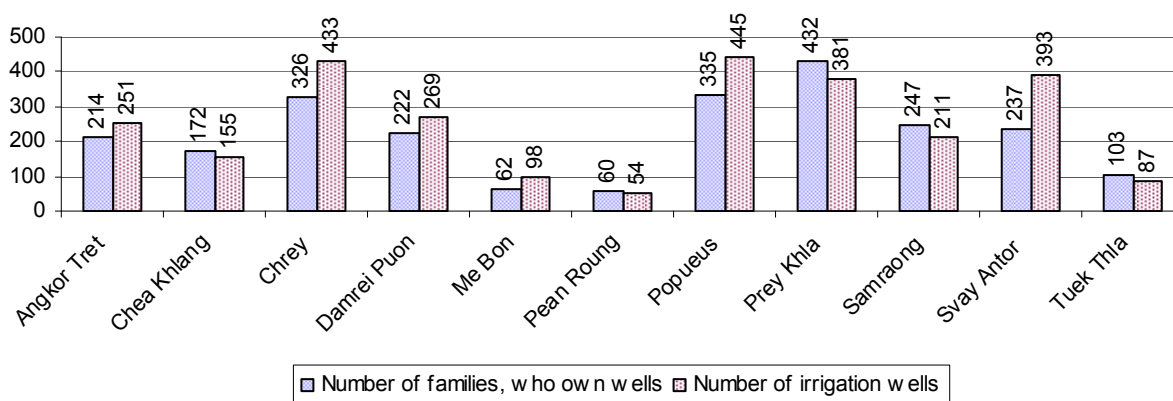

### 2.5.12 Farmers owning less than one hectare of Rice Land

Description	2006 %	2007 %	2008	
			%	Number
Families who have less than one hectare of rice land	30%	30%	30%	6,933 families
Families who do not own any rice land	4%	5%	4%	921 families

**Note:** Calculated on basis of total number of families who are rice farming

### 2.5.13 Percentage of Farmers with less than one Hectare or no Rice Land, by Commune, in 2008

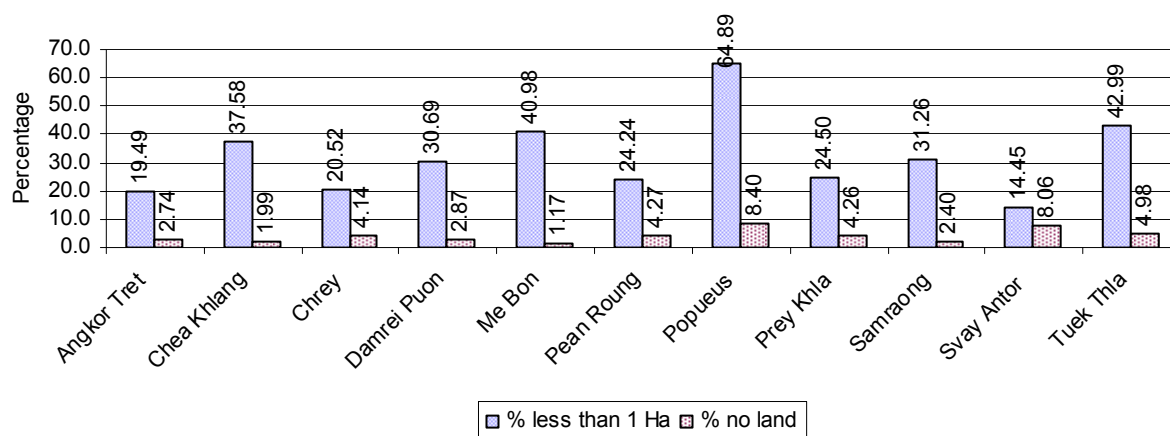

**Note:** Calculated on basis of total number of families who are rice farming

### 2.5.14 Average farm-gate Prices of Rice, over 3 years

Description	2006	2007	2008
Maximum average farm gate price	576 Riels/Kg	729 Riels/Kg	834 Riels/Kg
Minimum average farm gate price	455 Riels/Kg	604 Riels/Kg	577 Riels/Kg
Average farm gate price	515 Riels/Kg	667 Riels/Kg	705 Riels/Kg
Average rice production per person	418 Kg/person	557 Kg/person	482 Kg/person

### 2.5.15 Minimum and maximum farm-gate Prices of Rice in Riel/kg, by Commune, in 2008

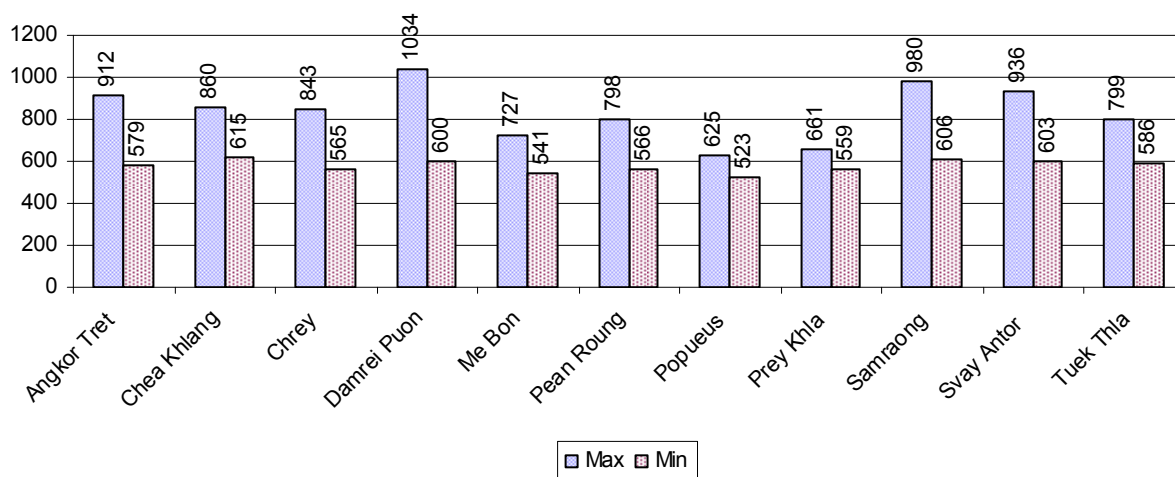

### 2.5.16 Production of Paddy in Kgs/Person, by Commune, in 2008

This table shows how much paddy (harvested rice) is produced in a year in a commune, in kgs per person.

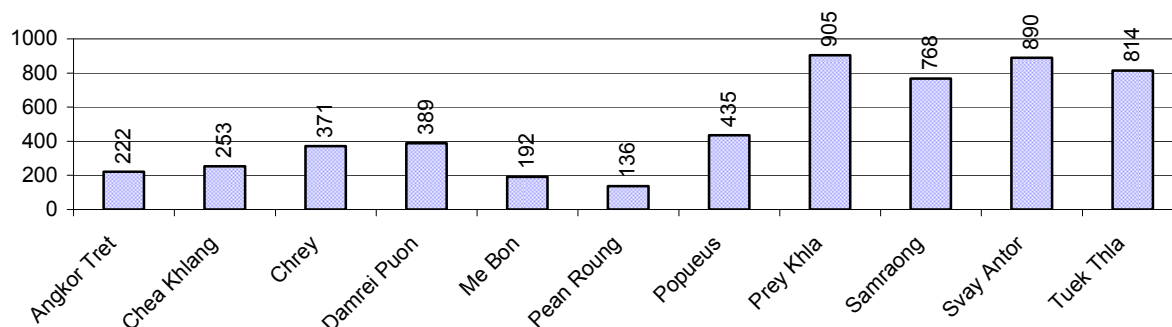

### 2.5.17 Production of other Crops, over 3 years

Crops	2006	2007	2008
Corn cultivation area	0 ha	0 ha	0 ha
Estimated corn yield	- tonne(s)/ha	- tonne(s)/ha	- tonne(s)/ha
Estimated corn production	- tonne(s)	- tonne(s)	- tonne(s)
Soya bean cultivation area	0 ha	0 ha	0 ha
Estimated Soya bean yield	- tonne(s)/ha	- tonne(s)/ha	- tonne(s)/ha
Estimated Soya bean production	- tonne(s)	- tonne(s)	- tonne(s)
Mungbean cultivation area	0 ha	0 ha	0 ha
Estimated Mungbean yield	- tonne(s)/ha	- tonne(s)/ha	- tonne(s)/ha
Estimated Mungbean production	- tonne(s)	- tonne(s)	- tonne(s)
Peanut cultivation area	0 ha	0 ha	0 ha
Estimated Peanut yield	- tonne(s)/ha	- tonne(s)/ha	- tonne(s)/ha
Estimated Peanut production	- tonne(s)	- tonne(s)	- tonne(s)
Cassava cultivation area	0 ha	0 ha	0 ha
Estimated Cassava yield	- tonne(s)/ha	- tonne(s)/ha	- tonne(s)/ha
Estimated Cassava production	- tonne(s)	- tonne(s)	- tonne(s)
Sweet potatoes cultivation area	0 ha	0 ha	0 ha
Estimated Sweet potatoes yield	- tonne(s)/ha	- tonne(s)/ha	- tonne(s)/ha
Estimated Sweet potatoes production	- tonne(s)	- tonne(s)	- tonne(s)
Sesame cultivation area	0 ha	0 ha	0 ha
Estimated Sesame yield	- tonne(s)/ha	- tonne(s)/ha	- tonne(s)/ha
Estimated Sesame production	- tonne(s)	- tonne(s)	- tonne(s)

### 2.5.18 Yields of Corn, Soya beans and Mungbeans in tonne(s)/ha, by Commune, in 2008

There were no yields for any of these crops in this District in 2008

### 2.5.19 Yields of Peanuts and Cassava in tonne(s)/ha by Commune, in 2008

There were no yields for any of these crops in this District in 2008

### 2.5.20 Yields of Sweet Potatoes and Sesame in tonne(s)/ha, by Commune, in 2008

There were no yields for any of these crops in this District in 2008

### 2.5.21 Percentage Farmers who own less than 1 Ha or no Chamkar land

Description	2006 %	2007 %	2008	
			%	Number
Families, who own less than 1ha of Chamkar land	7%	0%	0%	0 families
Families, with no Chamkar land	0%	0%	0%	0 families

**Note 1:** Calculated as a percentage of the total number of families whose main occupation is Chamkar (not rice) farming

**Note 2:** Chamkar land is no-rice land, i.e. other crops

### 2.5.22 Percentage Farmers owning less than 1 ha or no Chamkar land, by Commune, in 2008

There were no Farmers owning less than 1 ha or no Chamkar land in this District in 2008

**Note:** Percentage is calculated among families, who Chamkar farm as a main occupation, not the total population of the commune.

### 2.5.23 Percentage of Families raising Cattle/Buffalo, over 3 years

Description	2006 %	2007 %	2008	
			%	Number
Families raising cattle/buffalo	71%	73%	76%	18,471 families
Families raising cattle/buffalo as labor forces	65%	66%	67%	16,188 families

**Note:** Calculated against the total number of families.

### 2.5.24 Number of Cattle/buffalo being raised, over 3 years

Description	2006	2007	2008
Total number of cattle/buffalo	35,155 head(s)	37,270 head(s)	39,323 head(s)
Average cattle/buffalo per families	2.1 head(s)/families	2.2 head(s)/families	2 head(s)/families

**Note:** Calculated by dividing total number of cattle/buffalo by total number of cattle/buffalo raising families

### 2.5.25 Average number of Cattle/Buffalo per Family, by Commune, in 2008

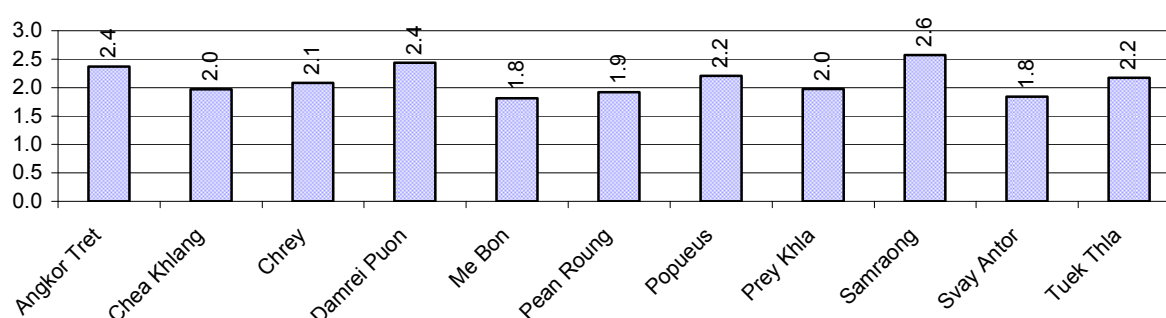

**Note:** Calculated by dividing total number of cattle/buffalo by total number of cattle/buffalo raising families

### 2.5.26 Percentage Families raising Cattle/Buffalo, for general and labor purposes in 2008, by Commune

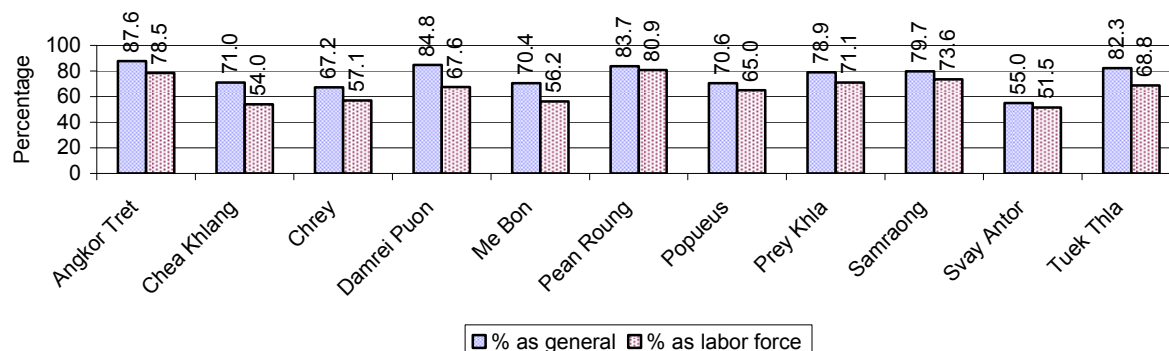

**Note:** Calculated using the total number of families raising cattle/buffalo against the total number of families.

### 2.5.27 Type and number of agricultural Machines, by Commune, in 2008

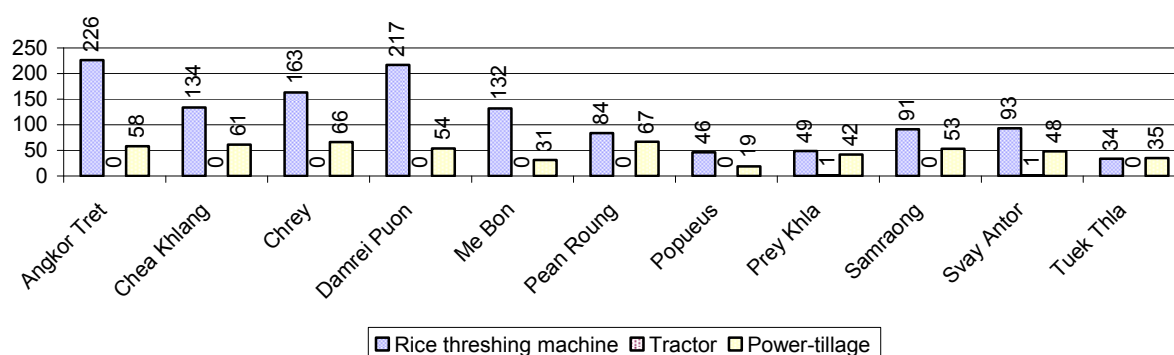

### 2.5.28 Livestock-producing Households over 3 years

Description	2006 %	2007 %	2008	
			%	Number
Total number of families raising pigs	64%	64%	61%	14,747 families
number of families raising more than 3 pigs	13%	12%	12%	2,929 families
Total number of families raising chickens	91%	93%	91%	22,206 families
number of families raising more than 3 chickens	73%	76%	75%	18,241 families
Total number of families raising ducks	14%	15%	13%	3,158 families
number of families raising more than 5 ducks	9%	10%	9%	2,208 families
Total number of families raising goats or sheep	0%	0%	0%	3 families
Total number of families raising horses	0%	0%	0%	38 families

**Note:** Calculated against the total number of families



### 2.5.29 Percentage Families raising Pigs, by Commune, in 2008

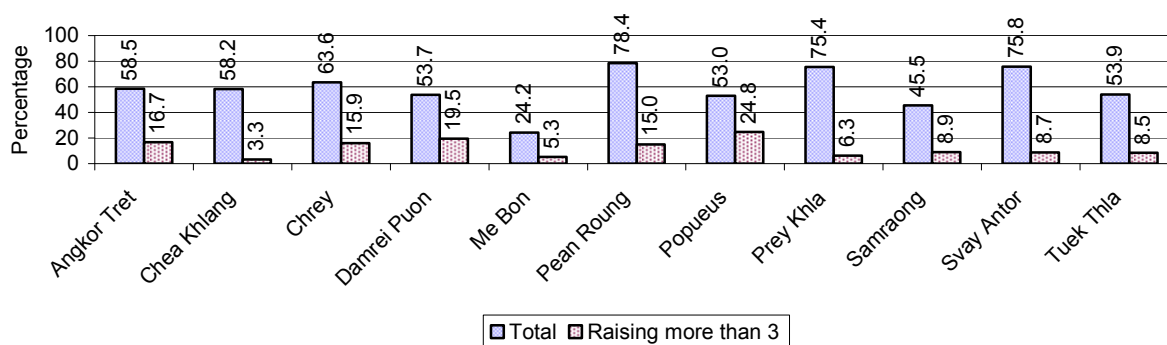

**Note:** Calculated against the total number of families in the commune

### 2.5.30 Percentage Families raising Chickens, by Commune, in 2008

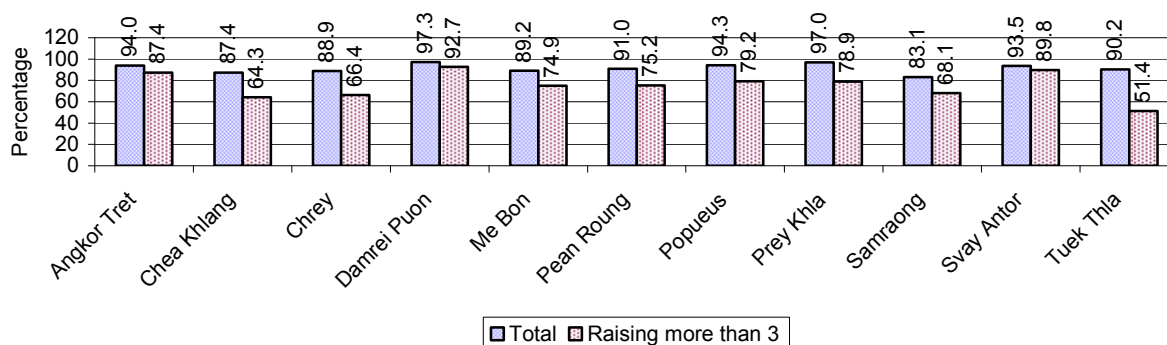

**Note:** Calculated against the total number of families in the commune

### 2.5.31 Percentage Families raising Ducks, by Commune, in 2008

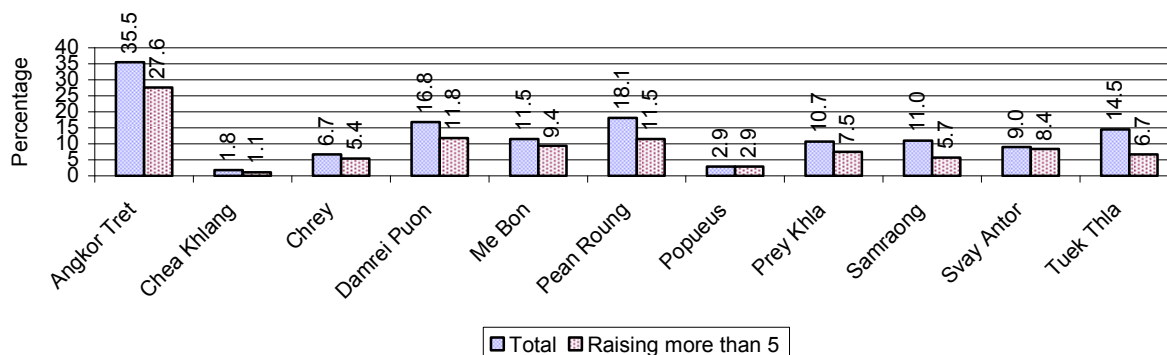

**Note:** Calculated against the total number of families in the commune

### 2.5.32 Percentage Families raising Horses, Goats or Sheep, by Commune, in 2008

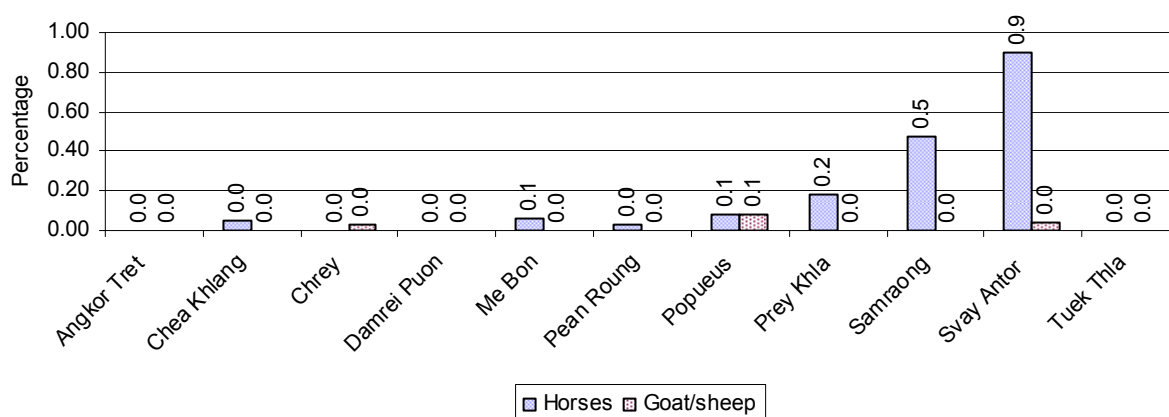

**Note:** Calculated against the total number of families in the commune

### 2.5.33 Livestock Farms over 3 years

Description	2006	2007	2008
Number of cattle/buffalo farms	0 farm(s)	0 farm(s)	0 farm(s)
Number of pig farms	0 farm(s)	0 farm(s)	0 farm(s)
Number of goat/sheep farms	0 farm(s)	0 farm(s)	0 farm(s)
Number of chicken farms	0 farm(s)	0 farm(s)	0 farm(s)
Number of duck farms	0 farm(s)	0 farm(s)	0 farm(s)

### 2.5.34 Number Livestock Farms, by Commune in 2008

There were no farms of this type in this District in 2008

**Note:** Number of farms are recorded by the village chief, not by counting number of livestock in each farm

### 2.5.35 Number Chicken and Duck Farms, by Commune, for 2008

There were no farms of this type in this District in 2008

**Note:** Number of farm places recorded by village chief, not by counting number of livestock in each farm

### 2.5.36 Families raising Fish over 3 years

Description	2006	2007	2008
Total number of families raising fish	1,350 families	1,391 families	1,432 families
% families raising fish	6%	6%	6%
Number families raising fish in pond	1,350 families	1,391 families	1,432 families
% families raising fish in pond	6%	6 %	6%
Number fish pond	1,433 pond(s)	1,617 pond(s)	1,671 pond(s)
No. of ponds per family	1.1 pond/families	1.2 pond/families	1.2 pond/families
Number of families raising fish in cage	0 families	0 families	0 families
%families raising fish in cage	0 %	0 %	0%
Number of fish cage	0 cage(s)	0 cage(s)	0 cage(s)
No. of fish cage per family	- cage /families	- cage /families	- cage /families

**Note:** % of families raising fish or fish in ponds or cages is calculated a percentage of the total number of families.

### 2.5.37 Percentage of Families raising Fish, by Commune, in 2008

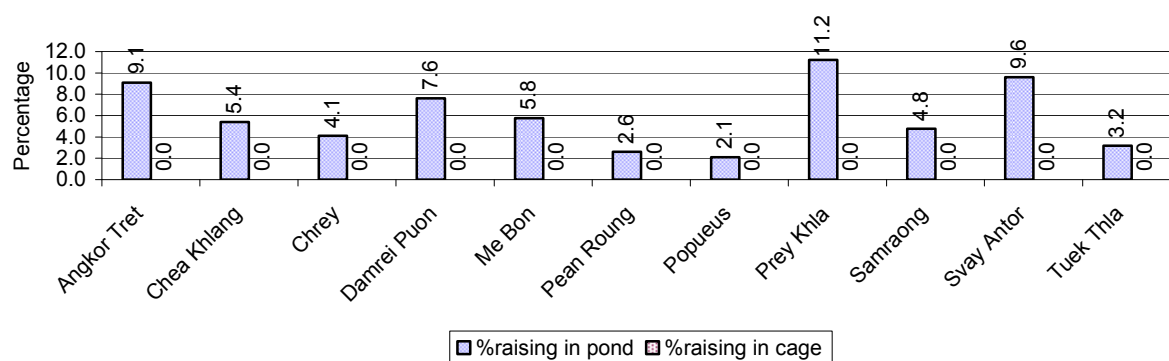

**Note:** Calculated as a percentage of the total number of families in the commune.

### 2.5.38 Shrimp and Prawn Farming over 3 years

Description	2006	2007	2008
Number of families raising shrimps	0 families	0 families	0 families
% Families raising shrimps	0%	0%	0%
Number of shrimp ponds	0 pond	0 pond	0 pond
Total area raising shrimps	0 ha	0 ha	0 ha
Area per family	-ha/families	-ha/families	-ha/families
Number of families raising prawns	0 families	0 families	0 families
% families raising prawns	0%	0%	0%
Number prawn ponds	0 pond	0 pond	0 pond
Ponds per families	- pond/families	-pond/families	-pond/families
Number of prawn cages	0 cage	0 cage	0 cage
Cages per families	0 cage /families	0 cage /families	0 cage /families

**Note:** Percentage of families raising either prawns or shrimp is calculated against the number of families, who do aquaculture farming, NOT the total population.

### 2.5.39 Numbers of Families raising Shrimps and number of Shrimp Ponds, by Commune, in 2008

There were none of these in this District in 2008

### 2.5.40 Number of Families raising Prawn and Number of Prawn Ponds/Cages, by Commune, in 2008

There were none of these in this District in 2008

### 3 Social Aspects

#### 3.1 Education

##### 3.1.1 Kindergarten in the District over 3 years

Description	2006	2007	2008
Number of community kindergarten schools	3 school(s)	1 school(s)	0 school(s)
Number of community kindergarten class rooms	0 room(s)	1 room(s)	0 room(s)
Number of community kindergarten classes	3 class(es)	7 class(es)	15 class(es)
Number of community kindergarten teachers	3 person(s)	9 person(s)	15 person(s)
Number of women community kindergarten teachers	3 women	7 women	14 women
Number of state and private kindergarten schools	7 school(s)	8 school(s)	8 school(s)
Number of state and private kindergarten class rooms	9 room(s)	9 room(s)	9 room(s)
Number of state and private kindergarten classes	9 class(es)	9 class(es)	10 class(es)
Number of state and private kindergarten teachers	9 person(s)	9 person(s)	11 person(s)
Number of women state and private kindergarten teachers	8 women	8 women	10 women

##### 3.1.2 Percentage enrolment at Kindergarten level over 3 years

*This table shows the percentage of the total 3-5 year old population attending kindergarten.*

Description	2006 %	2007 %	2008	
			%	Number
Total percentage of children, 3-5 yrs, go to kindergarten	11%	14%	16%	1,193 person(s)
Percentage of children, 3-5 yrs, go community kindergarten	4%	6%	10%	742 person(s)
Percentage children, 3-5 yrs, go state/private kindergarten	7%	8%	6%	451 person(s)

**Note:** Calculated against the total for that age group

##### 3.1.3 Percentage of Children 3-5 yrs attending Kindergarten, by Commune, in 2008

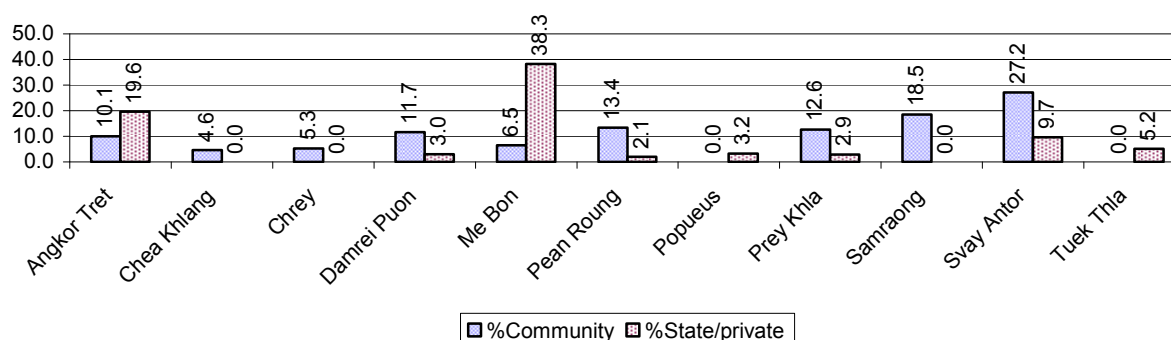

### 3.1.4 Basic Education over 3 years

#### Primary School

Description	2006	2007	2008
Number of primary schools	54 school(s)	56 school(s)	49 school(s)
Number of primary school rooms	463 room(s)	465 room(s)	430 room(s)
Number of primary classes	470 class(es)	441 class(es)	429 class(es)
Number of primary teachers	445 person(s)	415 person(s)	387 person(s)
Ratio of children 6-11 yrs to school	243	222	254
Ratio of children 6-11 yrs to school room	28	27	29
Ratio of children 6-11 yrs to class	28	28	29
Ratio of children 6-11 yrs to teacher	29	30	32

**Note:** According to education norm, children 6-11 yrs should attend primary school, while 12-14 yrs should be in lower secondary school, but in reality this varies.

#### Lower Secondary School

Description	2006	2007	2008
Number of lower secondary schools	8 school(s)	11 school(s)	10 school(s)
Number of lower secondary school rooms	63 room(s)	77 room(s)	82 room(s)
Number of lower secondary classes	62 class(es)	77 class(es)	85 class(es)
Number of lower secondary teachers	111 person(s)	131 person(s)	132 person(s)
Ratio children 12-14 yrs to school	994	721	762
Ratio of children 12-14 yrs to school room	126	103	93
Ratio of children 12-14 yrs to class	128	103	90
Ratio of children 12-14 yrs to teacher	72	61	58

### 3.1.5 Ratio of 6-11 year old and 12-14 year old Children to number of Teachers, by Commune, in 2008

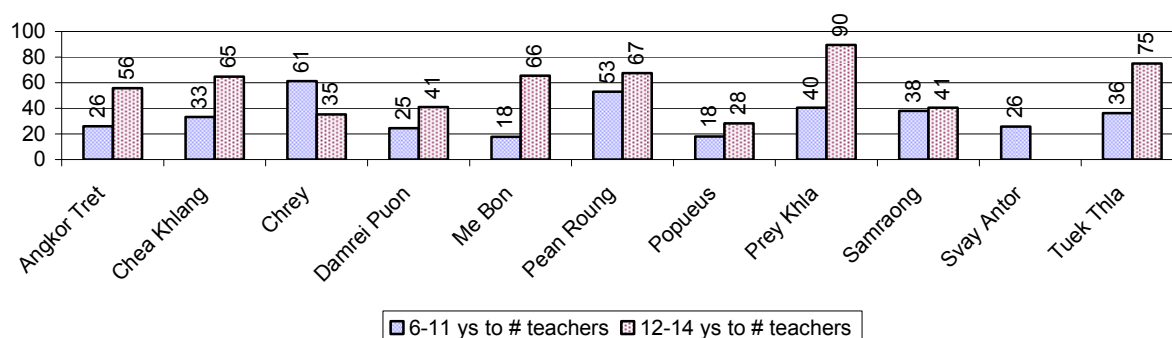

### 3.1.6 Ratio of 6-11 year old and 12-14 year old Children to number of School Rooms, by Commune, in 2008

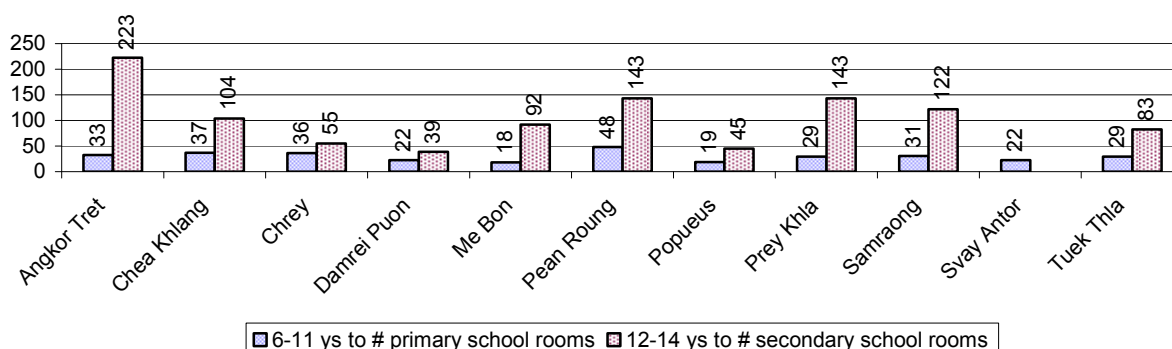

### 3.1.7 Enrolment status at Primary Level over 3 years

Description	2006 %	2007 %	2008	
			%	Number
Total children aged 6-11 years old	12%	12%	12%	12,426 person(s)
Total children aged 6-11 who are in school	89%	88%	89%	11,098 person(s)
Total children aged 6-11 who are not in school	11%	12%	11%	1,328 person(s)
Total girls aged 6-11 years old	12%	12%	11%	6,313 person(s)
Total girls aged 6-11 who are in school	87%	86%	87%	5,483 person(s)
Total girls aged 6-11 who are not in school	13%	14%	13%	830 person(s)
Total boys aged 6-11 years old	13%	12%	12%	6,113 person(s)
Total boys aged 6-11 who are in school	90%	90%	92%	5,615 person(s)
Total boys aged 6-11 who are not in school	10%	10%	8%	498 person(s)

**Note 1:** Percentage is calculated on the basis of the total number of children within 6-11 year age group for the first 3 rows and for the total girls and the total boys aged 6-11 yrs.

**Note 2:** Number of girls aged 6-11 who are in & not in school is calculated against the total number of girls aged 6-11 yrs. Number boys, 6-11 yrs who are in & not in school are calculated against the total number of boys aged 6-11 yrs.

### 3.1.8 Percentage of 6-11 year old Children not in School, by Commune, in 2008

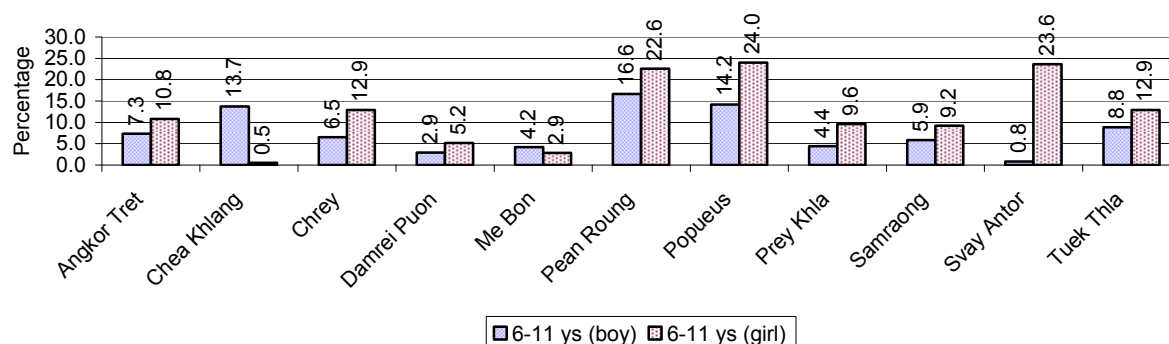

**Note:** calculated on the basis of the total number of children within 6-11 year age group in the commune.

### 3.1.9 Enrolment of 6 year old Children over 3 years

Description	2006 %	2007 %	2008	
			%	Number
Total % and number of children aged 6 years old	3%	3%	3%	3,422 person(s)
Total % of children aged 6 years old in school	83%	82%	88%	3,013 person(s)
Total % of children aged 6 years old not in school	17%	18%	12%	409 person(s)

**Note:** First row calculated as a percentage of total population. Second and third row calculated as a percentage of the total number of 6 year olds.

### 3.1.10 Percentage of 6 year old Children not in School, by Commune, in 2008

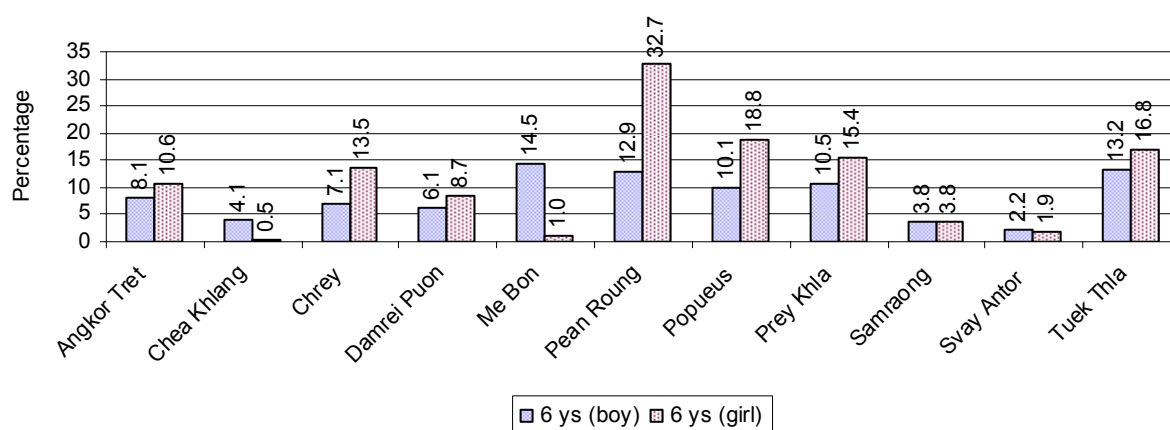

**Note:** Calculated as a percentage of total 6 year old population

### 3.1.11 Number of 5 year old Children in each Commune in 2008

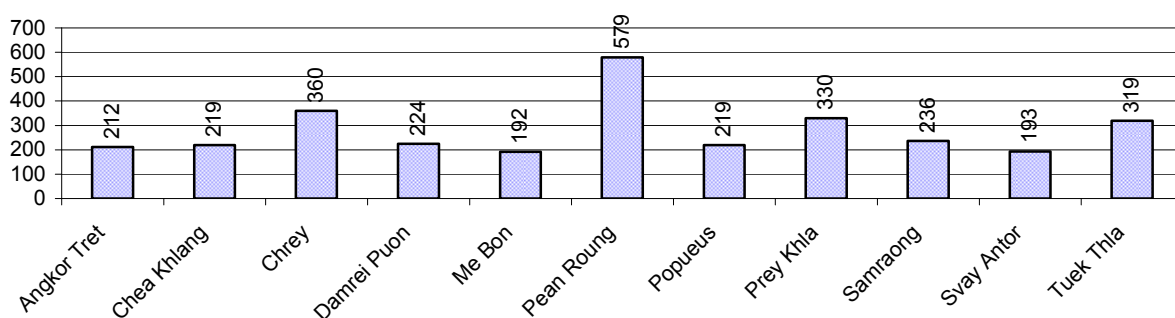

### 3.1.12 Enrolment at Lower Secondary Level over 3 years

Description	2006 %	2007 %	2008	
			%	Number
Total <b>children</b> aged 12-14 years old	8%	8%	7%	7,618 person(s)
Children aged 12-14 years old in school	90%	89%	91%	6,913 person(s)
Children aged 12-14 years old not in school	10%	11%	9%	705 person(s)
Total <b>girls</b> aged 12-14 years old	7%	7%	7%	3,769 person(s)
Girls aged 12-14 years old in school	90%	87%	89%	3,359 person(s)
Girls aged 12-14 years old not in school	10%	13%	11%	410 person(s)
Total <b>boys</b> aged 12-14 years old	8%	8%	7%	3,849 person(s)
Boys aged 12-14 years old in school	90%	91%	92%	3,554 person(s)
Boys aged 12-14 years old not in school	10%	9%	8%	295 person(s)

**Note:** Percentage is calculated on the basis of number of the total number of children within 12-14 yrs group, except for the first row of each section which is calculated on the basis of the total population.

### 3.1.13 Percentage of 12-14 year olds not in School, by Commune, in 2008

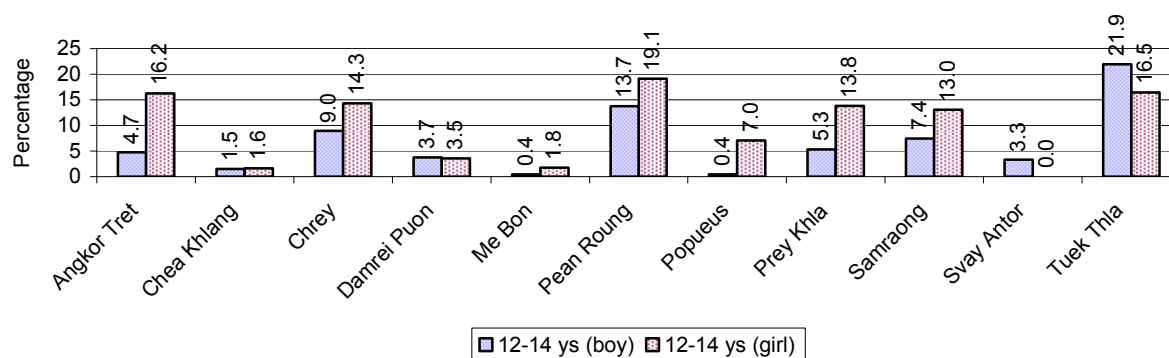

**Note:** Calculated as a percentage of the total 12-14 year old population in each commune

### 3.1.14 Upper Secondary Schools over 3 years

Description	2006	2007	2008
Number of upper secondary schools	1 school(s)	1 school(s)	1 school(s)
Number of upper secondary school rooms	35 room(s)	40 room(s)	55 room(s)
Number of upper secondary classes	33 class(es)	6 class(es)	33 class(es)
Number of upper secondary teachers	72 person(s)	68 person(s)	68 person(s)
Ratio of 15-17 yr olds to number of school	7,644	7,707	7,608
Ratio of 15-17 yr olds to number of school room	218	193	138
Ratio of 15-17 yr olds to number of classes	232	1,285	231
Ratio of 15-17 yr olds to number of teacher	106	113	112

### 3.1.15 Enrolment of 15-17 year old teenagers over 3 years

Description	2006	2007	2008
Number of teenage, 15-17 years old	7,644 person(s)	7,707 person(s)	7,608 person(s)
Number of teenage, 15-17 years old, who are not studying	2,010 person(s)	1,835 person(s)	1,701 person(s)
Percentage of teenage, 15-17 years old not studying	26%	24%	22%

### 3.1.16 Percentage of 15-17 year old Teenagers not at School, by Commune, in 2008

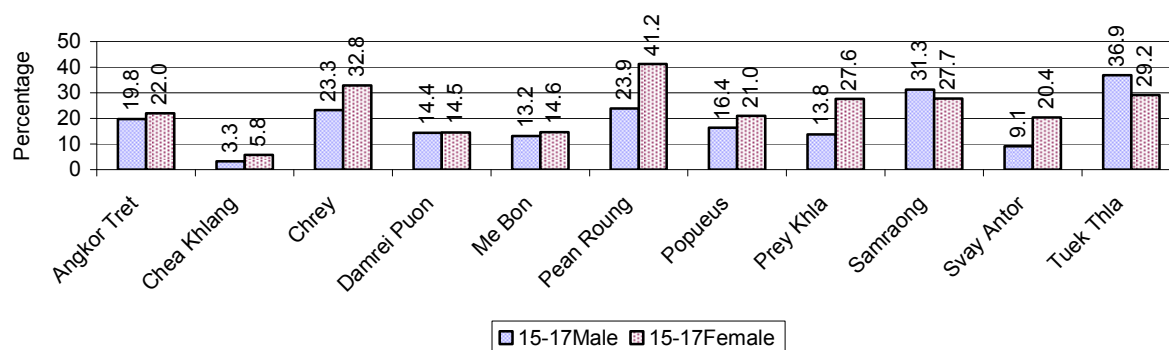



### 3.1.17 Literacy Classes as of 2008

Literacy classes	Organized by:		Other Program(s)	Total
	PDoEYS	NGOs		
Number of On-going literacy classes	4 class(es)	0 class(es)	0 class(es)	4 class(e(s)
Number of literacy students in on-going classes	86 person(s)	0 person(s)	0 person(s)	86 person(s)
Completed literacy class(es)	3 classes	0 classes	0 classes	3 classes
Number of literacy students that have completed literacy classes	65 person(s)	0 person(s)	0 person(s)	65 person(s)
Number of students that passed	60 person(s)	0 person(s)	0 person(s)	60 person(s)

### 3.1.18 Number of on-going and completed Literacy Classes, by Commune, in 2008

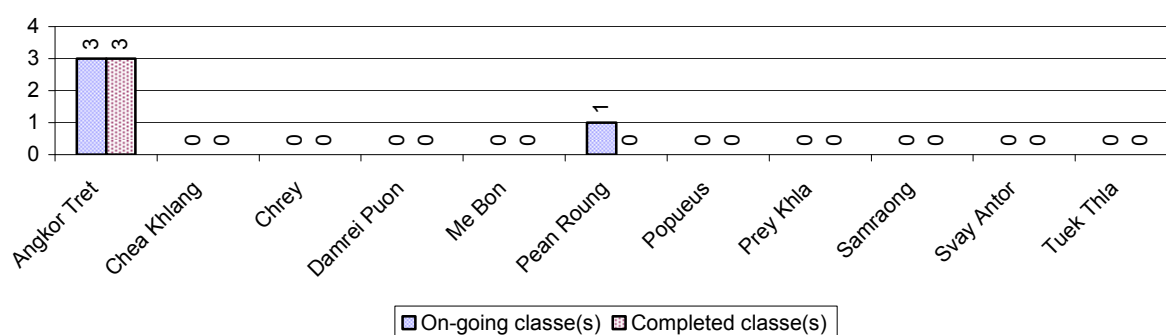

### 3.1.19 Students of on-going & completed Literacy Classes, by Commune, in 2008

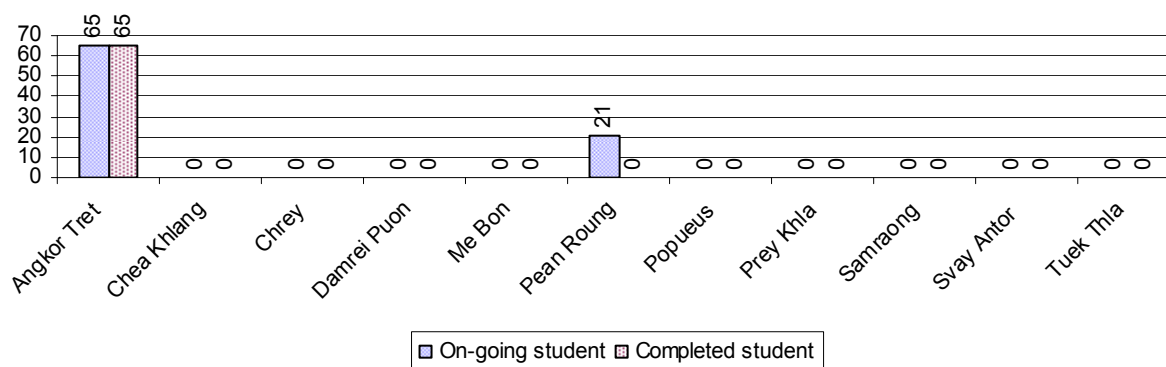

### 3.1.20 Percentage of illiterate People between 15-60, over 3 years

Illiteracy Status	2006	2007	2008	
	%	%	%	Number
Illiterate people, 15-60 years old	14%	13%	12%	8,122 person(s)
Illiterate females, 15-60 years old	8%	7%	7%	4,613 person(s)
Illiterate people, 15-17 years old	9%	6%	5%	398 person(s)
Illiterate females, 15-17 years old	4%	3%	3%	203 person(s)
Illiterate people, 18-24 years old	10%	9%	7%	1,136 person(s)
Illiterate females, 18-24 years old	6%	5%	4%	644 person(s)
Illiterate people, 25-60 years old	17%	16%	15%	6,588 person(s)
Illiterate females, 25-60 years old	10%	9%	9%	3,766 person(s)

**Note:** Percentage is calculated on the basis of number of people in age each group.

### 3.1.21 Percentage illiterate People among 15-60 yrs old, by Commune, in 2008

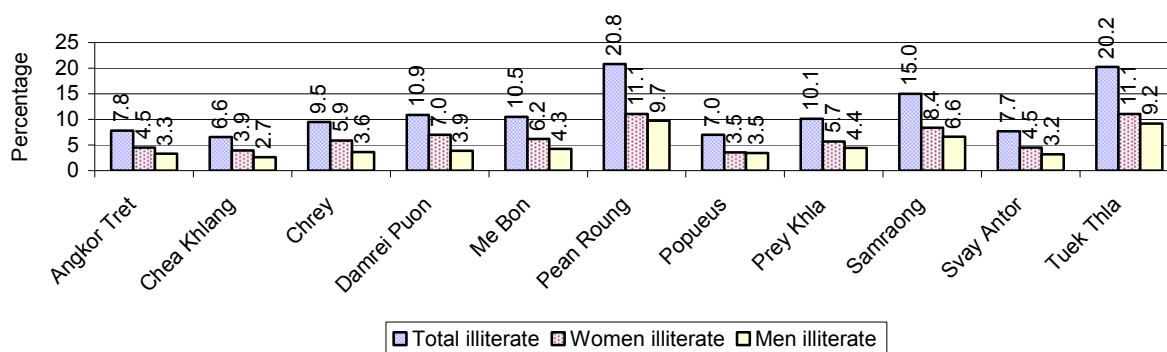

**Note:** Percentages are calculated on the basis of number of people in that age group.

### 3.1.22 Percentage illiterate People for 15-24 yrs, 25-45 yrs and 46-60 yrs, by Commune, in 2008

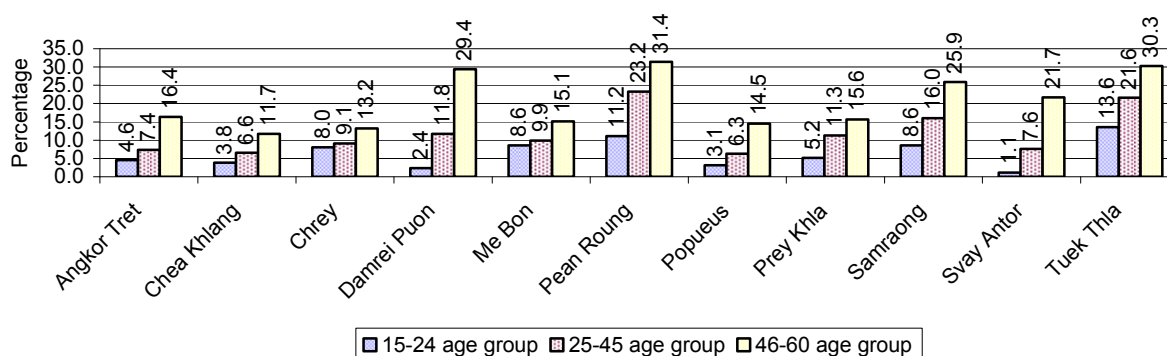

**Note:** Percentage of illiterate people in each age group is calculated on the basis of number of people in that age group.

## 3.2 Health

### 3.2.1 Health Situation of Women and Children, over 3 years

Description	2006	2007	2008
Number families with a birth during the year	1,298 families	1,384 families	1,476 families
Number of women who had their baby delivered by a TBA	872 person(s)	821 person(s)	795 person(s)
Percentage of women who had their baby delivered by a TBA	67 %	59 %	54 %
Number of women who had their baby delivered by a midwife	426 person(s)	563 person(s)	681 person(s)
Percentage of women had their baby delivered by a midwife	33 %	41 %	46 %
Number of mothers who died within 1 month of giving birth	7 person(s)	5 person(s)	4 person(s)
Mothers who died within 1 month of giving birth per 100,000 families having a delivery	539	361	271
Number of infants born during the year	1,298 person(s)	1,384 person(s)	1,477 person(s)
Number of Infants who died within 1 month	50 person(s)	44 person(s)	46 person(s)

Description	2006	2007	2008
Infants mortality within 1 month per 1,000 births	39	32	31
Number of children who died below the age of 5.	41 person(s)	52 person(s)	26 person(s)
Number of infants, aged 9-12 months, born during the year	703 person(s)	981 person(s)	1,070 person(s)
Nr. infants, aged 9-12 months, not receiving full immunization	24 person(s)	37 person(s)	51 person(s)
% of 9-12 months infants, not receiving full immunization	3 %	4 %	5 %

**Note:** TBA = Traditional Birth Attendant

### 3.2.2 Mothers dying within 0 days to 1 month of giving Birth and Infants dying within 1 month in 2008, by Commune

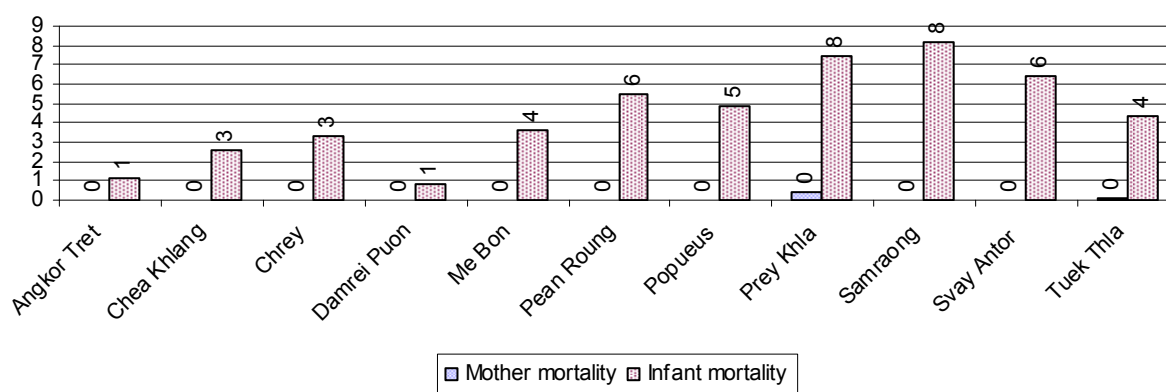

### 3.2.3 Percentage of Women delivering with a TBA or Midwife, by Commune

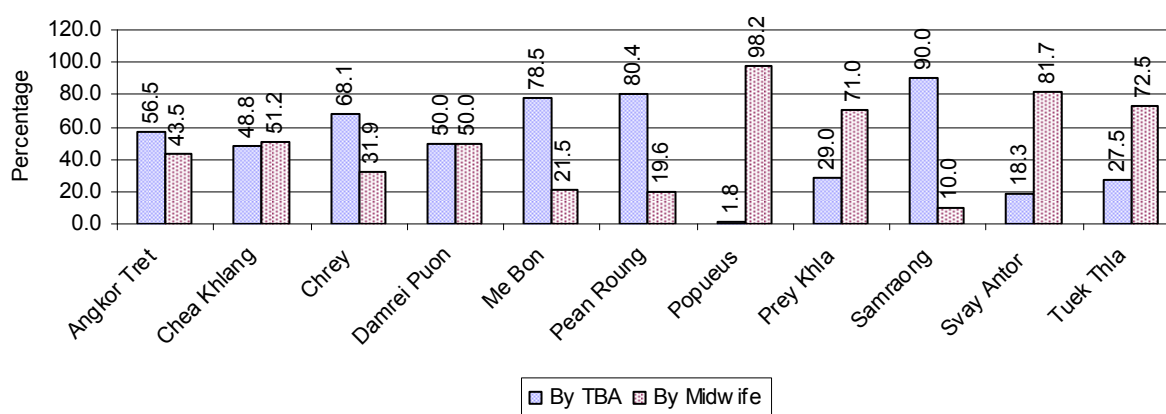

**Note:** Calculated as a percentage of total deliveries

### 3.2.4 Percentage of Children dying below 5 & of 9-12 months not receiving full Immunization, by Commune, in 2008

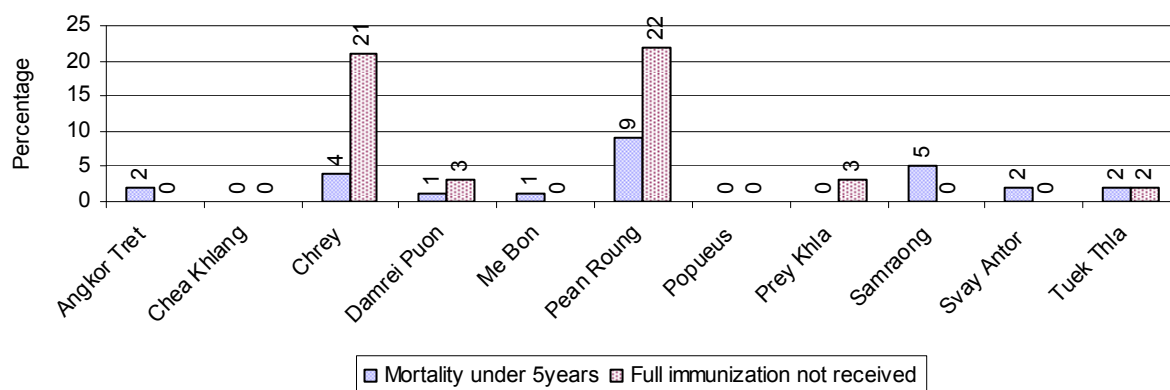

**Note:** Mortality rate calculated as a percentage of the total 5 year old population. Lack of immunization received calculated as a percentage of the total number 9-12 months olds there are

## 3.3 Water and Sanitation

### 3.3.1 Number of different types of Wells over 3 years

Type of wells	Number of wells by year		
	2006	2007	2008
<i>Total number of pumped or mixed wells</i>	13,727	13,712	14,061
Year-round usable pumped or mixed wells	13,095	13,222	13,620
Dry season unusable pump or mixed wells	632	490	441
Pump or mixed wells needing repair/rehabilitation	643	495	472
<i>Total number of ring wells</i>	92	146	79
Year-round usable ring wells	41	57	7
Dry season unusable ring wells	51	89	72
Ring wells needing repair/rehabilitation	35	61	34
<i>Total number of unprotected dug wells</i>	1	0	0
Year-round usable unprotected dug wells	0	0	0
Dry season unusable unprotected dug wells	1	0	0

### 3.3.2 Ratio of People to Wells, by Commune, in 2008

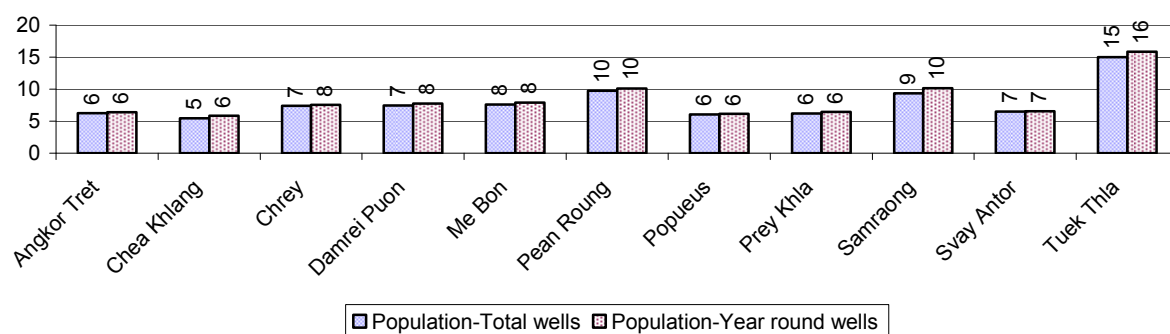

**Note:** Year-round wells excluding unprotected wells

### 3.3.3 Potable Ponds over 3 years

Type of Pond	2006	2007	2008
Total number of normal-type ponds	1 pond	5 pond	5 pond
Year-round usable normal-type ponds	1 pond	0 pond	0 pond
Dry season unusable normal-type ponds	0 pond	5 pond	5 pond
Normal-type ponds needing repair/rehabilitation	15 pond	17 pond	1 pond
Total number of filter ponds	0 pond	0 pond	0 pond
Year-round usable filter ponds	0 pond	0 pond	0 pond
Filter ponds, dry season unusable	0 pond	0 pond	0 pond
Filter ponds needing repair/rehabilitate	0 pond	0 pond	0 pond

### 3.3.4 Ratio of People to normal Ponds, by Commune in 2008

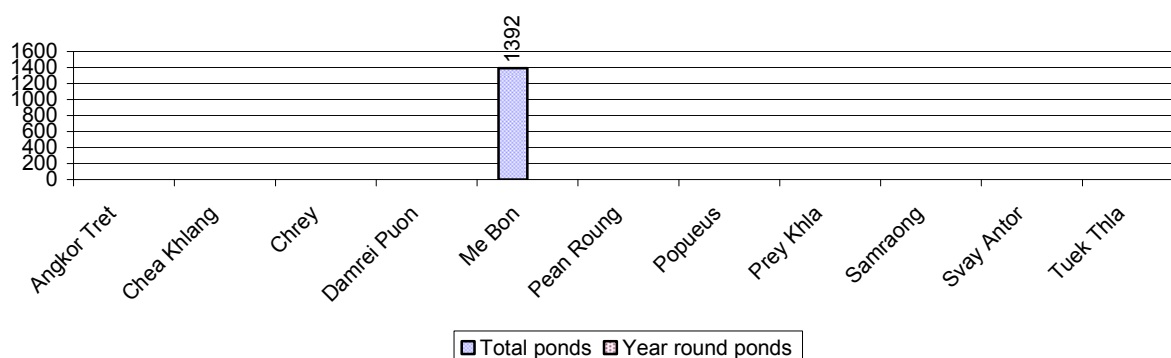

### 3.3.5 Ratio of People to Filter Ponds, by Commune, in 2008

There were no Ponds in this District in 2008

### 3.3.6 Source of potable Water for Households, over 3 years

Water sources	2006 %	2007 %	2008	
			%	Number
Families using water from purification system	0%	0 %	0 %	0 families
Families using water from pump, mixed wells	100%	99 %	100 %	24,300 families
Families using water from ring wells and open dug wells	0%	0 %	0 %	10 families
Families using water from pond	0%	0 %	0 %	0 families
Families using water from rain water storage	0%	0 %	0 %	0 families
Families using water from rivers, lakes, natural ponds and reservoirs	0%	0 %	0 %	0 families

**Note:** Calculated as a percentage of the total number of families.

### 3.3.7 Percentage Families using different Water Sources, by Commune, in 2008

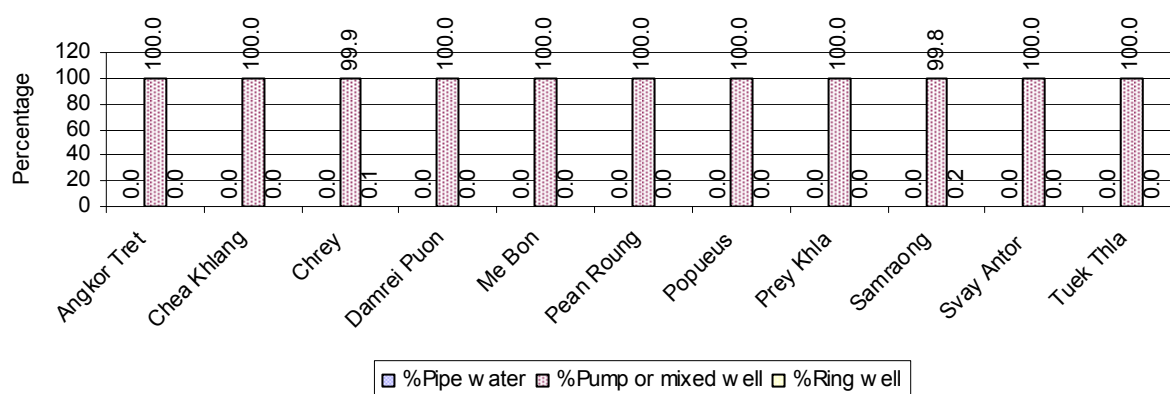

**Note:** Calculated as a percentage of the total number of families in each commune

### 3.3.8 Percentage Families using Water from Rain Water Storage, Ponds and natural Sources (rivers/lakes/natural ponds/reservoirs), by Commune, 2008

There were no Families using Water from Rain Water Storage, Ponds and natural Sources (rivers/lakes/natural ponds/reservoirs) in this District in 2008

**Note:** Calculated as a percentage of the total number of families in each commune

### 3.3.9 Drinking Water Sources in the dry Season over 3 years

Percentage Families that get drinking water from:	2006 %	2007 %	2008	
			%	Number
from clean/safe sources	100 %	100 %	100 %	24,300 families
from unsafe sources	0 %	0 %	0 %	10 families

**Note:** Calculated as a percentage of the total number of families.

### 3.3.10 Percentage Families using safe and unsafe Water Sources in the dry Season, by Commune, in 2008

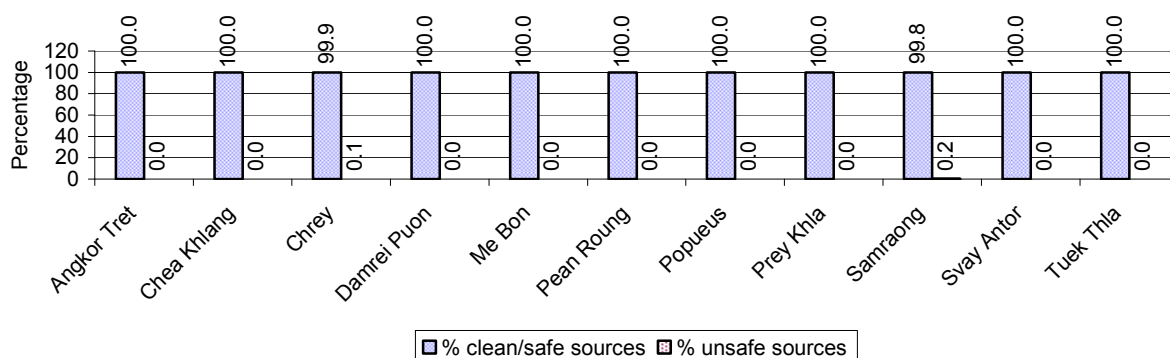

**Note:** Calculated as a percentage of the total number of families in each commune.

### 3.3.11 Drinking Water Purification by Households, over 3 years

This table shows the different ways families make water safe for drinking.

Families, who:	2006 %	2007 %	2008	
			%	Number
Filter water for drinking	4%	7%	10 %	2,502 families
Boil water for drinking	17%	19%	21 %	5,201 families

**Note:** Calculated as a percentage of the total number of families

### 3.3.12 Percentage Families filtering Water or regularly boiling Water, by Commune, in 2008

This graph shows the different ways families make drinking water safe.

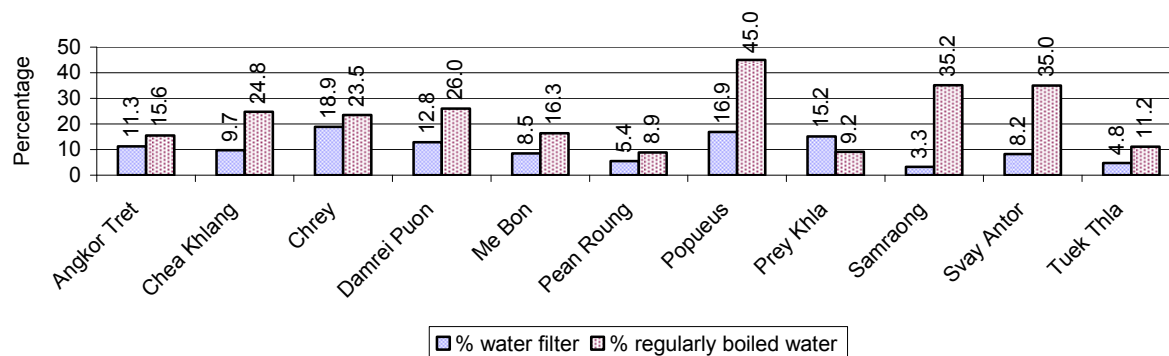

**Note:** Calculated on as a percentage of the total number of families in each commune.

### 3.3.13 Families' access to Water, over 3 years

Families access to water	2006 %	2007 %	2008	
			%	Number
Families with water at home or in less then 150m	96%	94%	98 %	23,851 families
Families with water 150m or more away from home	3%	5%	2 %	459 families

**Note:** Calculated as a percentage of the total number of families

### 3.3.14 Ratio of people to Latrines over 3 years

Description	2006 Ratio	2007 Ratio	2008	
			Ratio	Number
Ratio of people to latrines	125.9	93.4	48.6	2,191.0

**Note:** Ratio calculated by dividing the number of houses with latrines by the total population

### 3.3.15 Ratio of People to Latrines, by Commune, in 2008

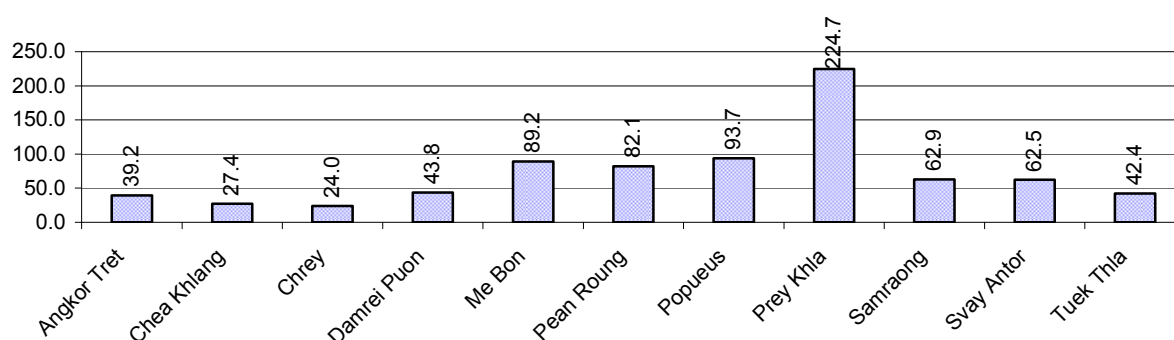

**Note:** Ratio calculated by dividing the number of houses with latrines by the total population in a Commune.

### 3.3.16 Percentage of Families drinking boiled, filtered or unsafe Water, by Commune, in 2008

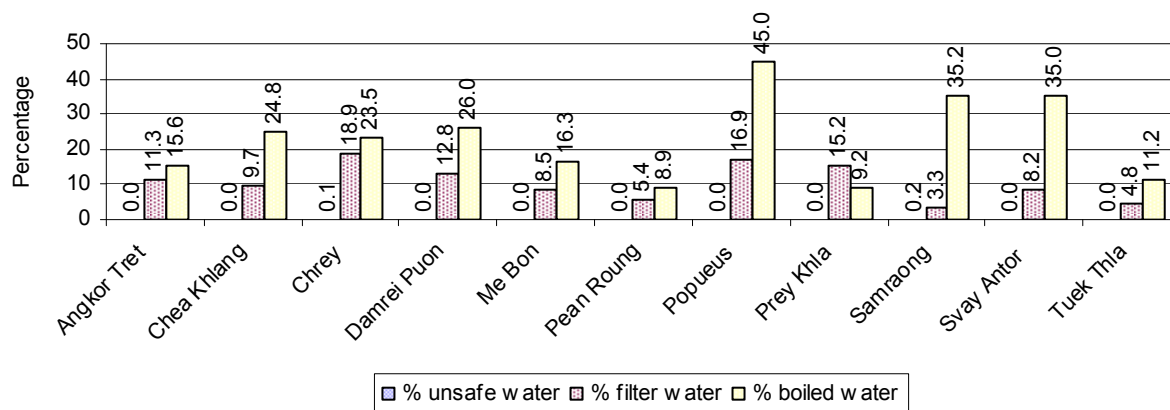

**Note:** Calculated as a percentage of the total number of families in each commune.

## 3.4 Vulnerable groups

### 3.4.1 Vulnerable Groups in need of special Protection over 3 years

Vulnerable groups	2006	2007	2008
Victims of sexual abuse	5 person(s)	1 person(s)	3 person(s)
Victims of human trafficking	9 person(s)	2 person(s)	0 person(s)
Families with family member(s) using drugs	0 families	0 families	6 families
Families with family member(s) living with HIV/AIDS	136 families	152 families	157 families
Children under 18 yrs old whose parent died of AIDS	310 person(s)	299 person(s)	254 person(s)
Orphaned/abandoned children under 18 yrs old (all cases)	458 person(s)	441 person(s)	381 person(s)
Elderly persons without guardian	157 person(s)	134 person(s)	122 person(s)
Disabled people able to earn an income	87 person(s)	102 person(s)	115 person(s)
Disabled people unable to earn an income	162 person(s)	176 person(s)	191 person(s)
Disabled people under 18 yrs old	63 person(s)	74 person(s)	80 person(s)
Victims of natural disasters	1,748 families	699 families	439 families
Victims of land mines and unexploded weapons	4 person(s)	0 person(s)	0 person(s)



### 3.4.2 Registered Victims of sexual Abuse or Trafficking, by Commune, for 2008

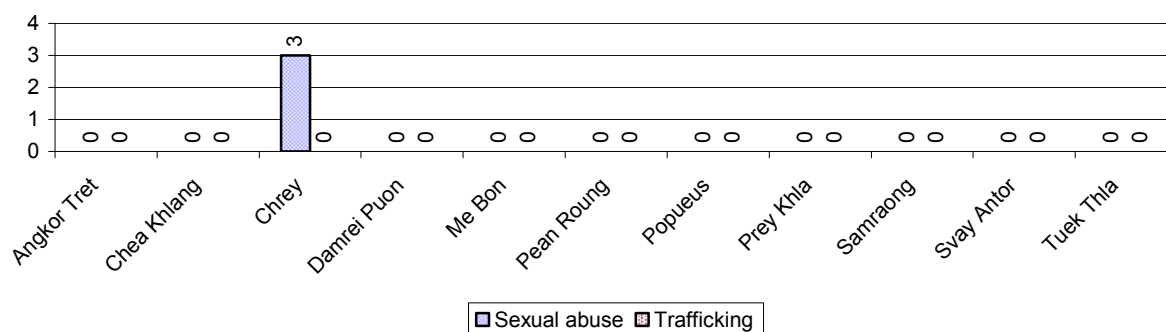

### 3.4.3 Registered Families with Member(s) using Drugs or living with HIV/AIDS, by Commune, for 2008

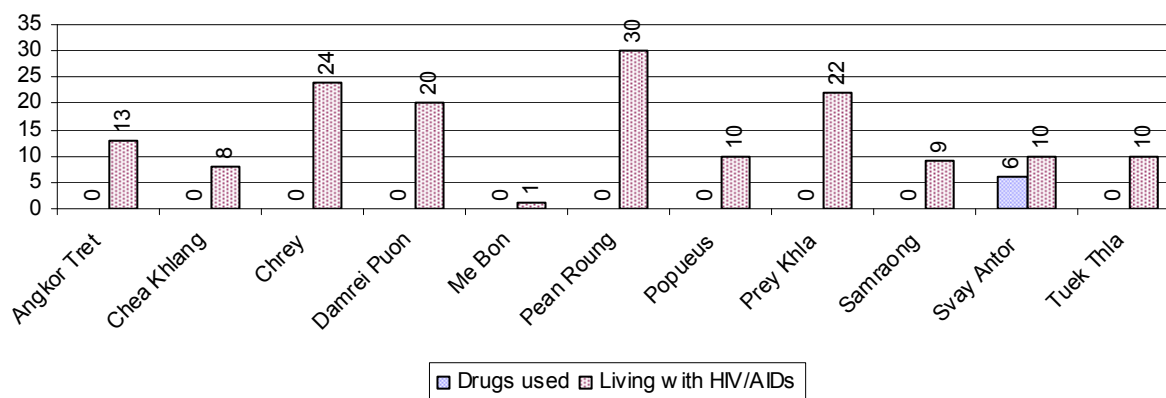

### 3.4.4 Elderly Persons without a Guardian and orphaned/abandoned Children under 18 years old, by Commune, for 2008

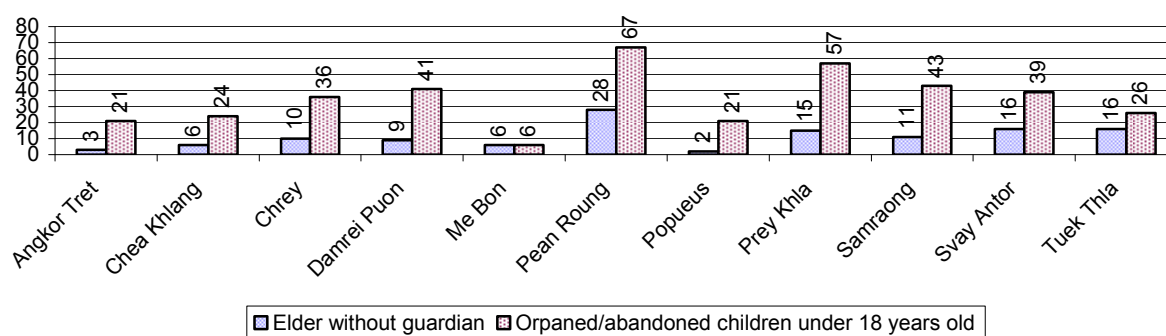

### 3.4.5 Number of disabled People who could or could not earn an Income, by Commune, for 2008

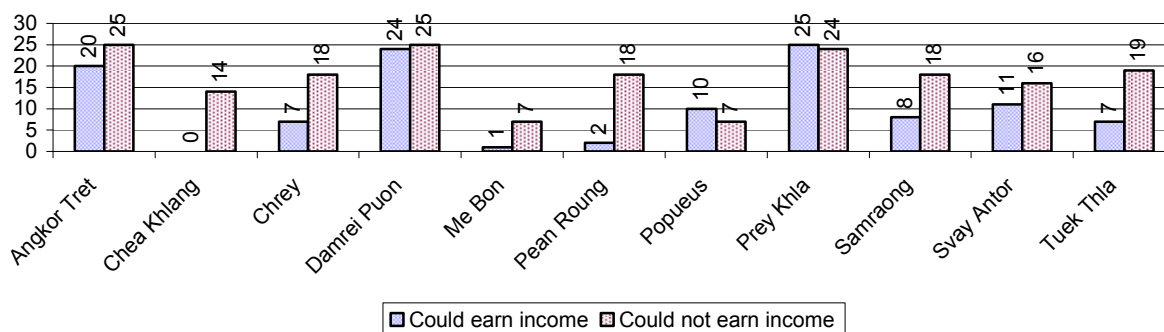

### 3.4.6 Number of Families who suffered from natural Disasters, and number of Victims of Land Mines and unexploded Weapons, by Commune, in 2008

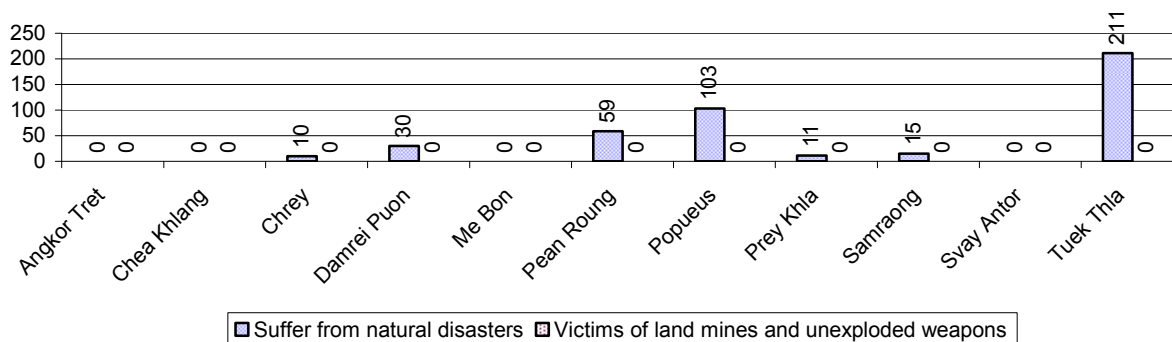

## 3.5 Migration

### 3.5.1 Migration over 3 years

Description	2006	2007	2008
Number of families permanently in-migrated	families	42 families	67 families
Total number of people	369 person(s)	261 person(s)	239 person(s)
Total number of female	196 person(s)	122 person(s)	118 person(s)
Number of families permanently out-migrated	153 families	119 families	77 families
Total number of people	658 person(s)	489 person(s)	263 person(s)
Total number of female	350 person(s)	252 person(s)	137 person(s)
Number of families staying temporarily	39 families	47 families	28 families
Total number of people	130 person(s)	155 person(s)	111 person(s)
Total number of female	61 person(s)	77 person(s)	64 person(s)

### 3.5.2 Job Migration

Description	2006	2007	2008
Number of people migrated to work with company/factory	9%	9%	9%
Number of people migrated to work, but have uncertain jobs	5%	6%	5%

**Note:** Calculated as a percentage of the total population of 18-60 year olds

### 3.5.3 Number of People working outside their home Villages in a Company/Factory or with an uncertain Job in 2008

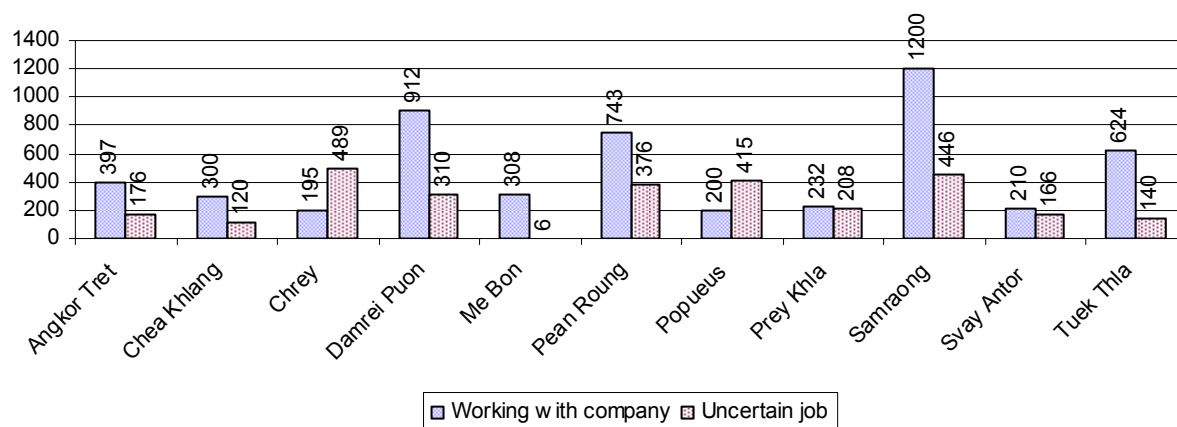

### 3.5.4 Female migration over 3 years

Description	2006 %	2007 %	2008	
			%	Number
Total number of migrants	7.8%	8.3%	7.7%	8,173 person(s)
Number of female migrants	4.3%	4.7%	4.4%	4,711 person(s)
Total number of migrants, who go to work with company/factory (with certain jobs)	4.8%	5.1%	5.0%	5,321 person(s)
Number of female migrants with certain jobs	3.4%	3.8%	3.7%	3,905 person(s)
Total number of migrants with uncertain jobs	3.0%	3.2%	2.7%	2,852 person(s)
Number of female migrants with uncertain jobs	0.9%	0.9%	0.8%	806 person(s)

**Note:** Calculated as a percentage of the total population

### 3.5.5 Percentage female Migrants with certain and uncertain Jobs, by Commune, in 2008

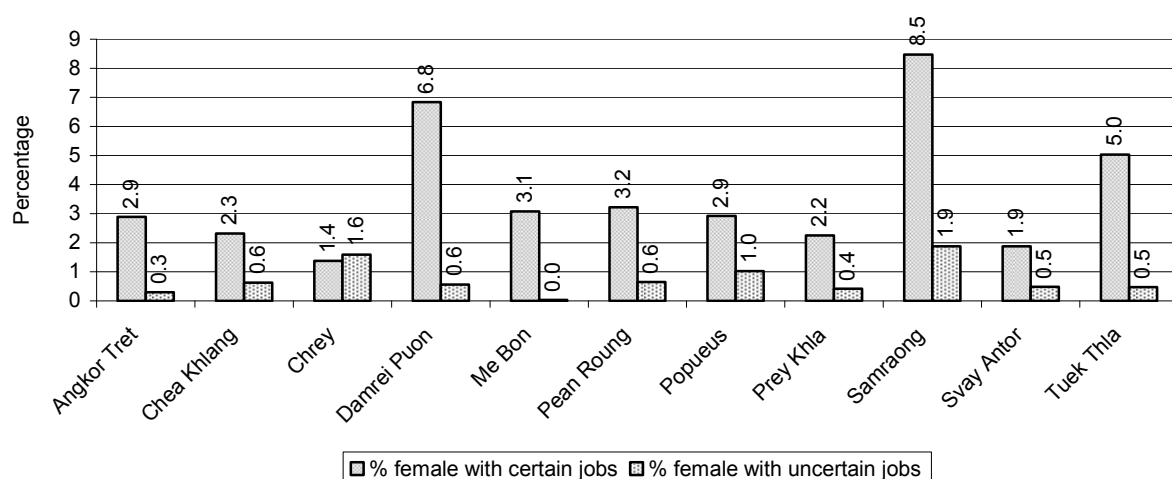

**Note:** Calculated as a percentage of the total population of the commune

## 4 Natural Resources and Environment (NRE)

### 4.1 Families involved with NRE issues over 3 years

Description	2006 %	2007 %	2008	
			%	Number
Families living with forest by products	0 %	0 %	0 %	0 families
Families living in a protected area	0 %	0 %	0 %	0 families
Houses with access to garbage collection service	0 %	1 %	0 %	0 families
Families affected by environmental pollution	0 %	0 %	0 %	34 families
Families using chemical fertilizer	91 %	92 %	92 %	22,421 families
Families using chemical pesticide	30 %	32 %	29 %	7,033 families

**Note:** Calculated as a percentage of the total number of families

### 4.2 Percentage of Families involved with Natural Resource issues, by Commune, for 2008

There were no families involved with natural resource issues in this District in 2008

**Note:** Calculated as a percentage of the number of families in each commune

### 4.3 Percentage Houses with access to Garbage collection and Families affected by environmental Pollution, by Commune, for 2008

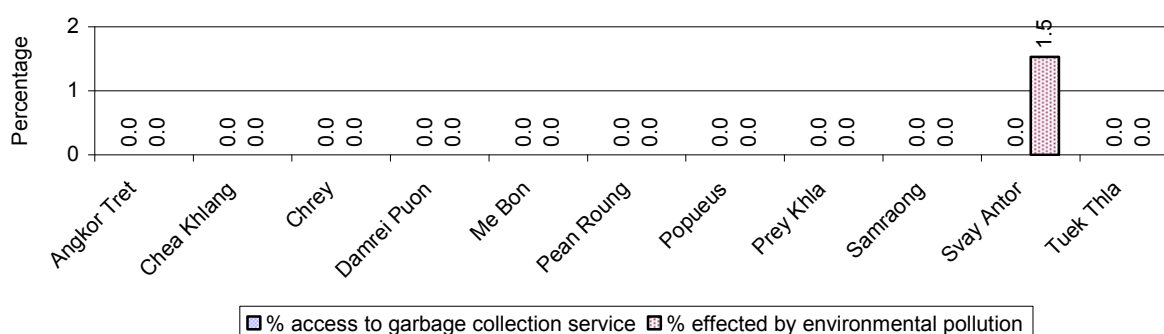

**Note:** Garbage collection is calculated as a percentage of the total number of houses in each commune and families affected by environmental pollution is calculated as a percentage of the total number of families in each commune.

#### 4.4 Percentage Families using chemical Fertilizer and chemical Pesticides, by Commune, for 2008

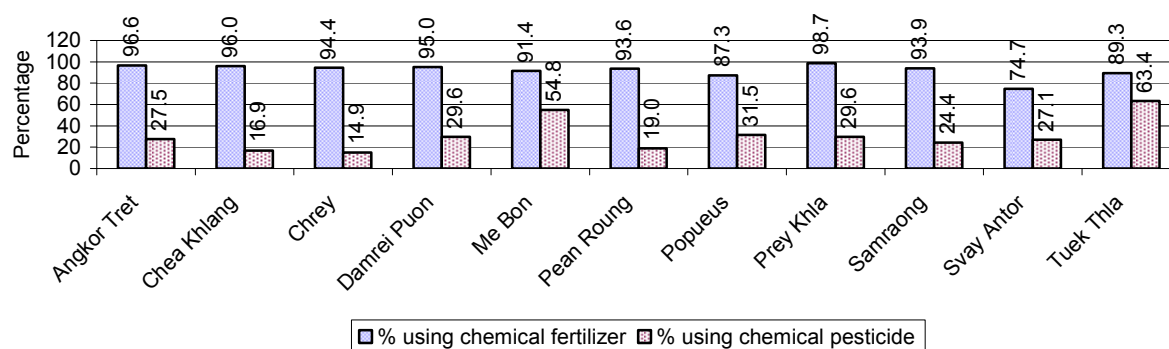

**Note:** Calculated as a percentage of the total number of families in each commune

## 5 Administration and Security

### 5.1 Birth Registration across 3 years

Description	2006	2007	2008
Number of infants to be registered	1,248 person(s)	1,340 person(s)	1,431 person(s)
Number of unregistered infants the year	619 person(s)	657 person(s)	657 person(s)
Percentage of infants unregistered	50 %	49 %	46 %

### 5.2 Number of unregistered Infants born in 2008, by Commune

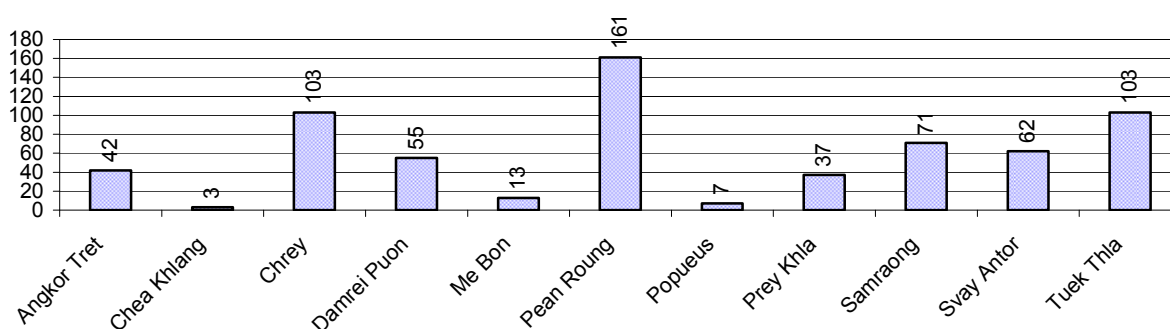

### 5.3 Registered criminal Cases over 3 years

Description	2006	2007	2008
Murders, robberies and kidnapping cases	11 case(s)	5 case(s)	1 case(s)
Theft cases	76 case(s)	30 case(s)	22 case(s)
land dispute cases	126 case(s)	100 case(s)	108 case(s)
Other disputes cases	273 case(s)	204 case(s)	199 case(s)

**Note:** this reflects only registered criminal cases

### 5.4 Registered criminal Cases per 10,000 people, by Commune, for 2008

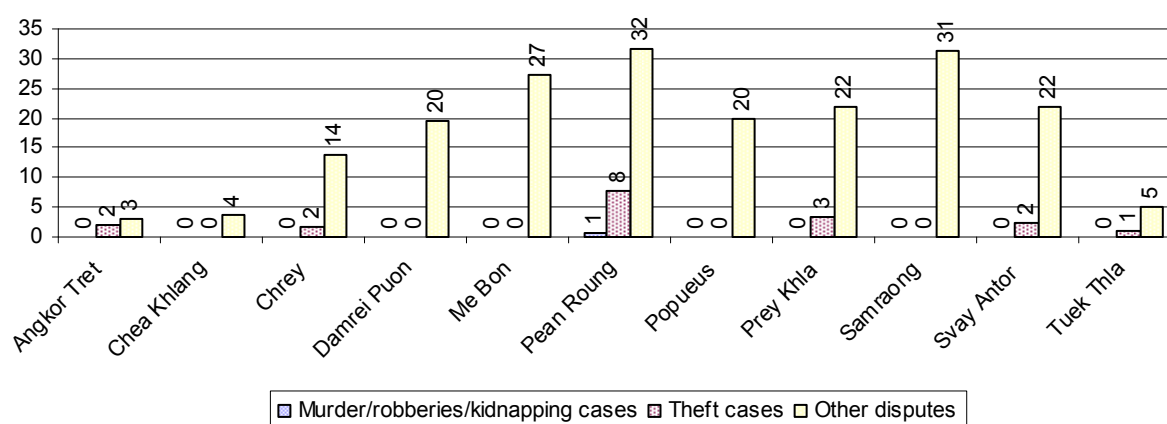

### **5.5 Number of registered Land Disputes, by Commune, in 2008**

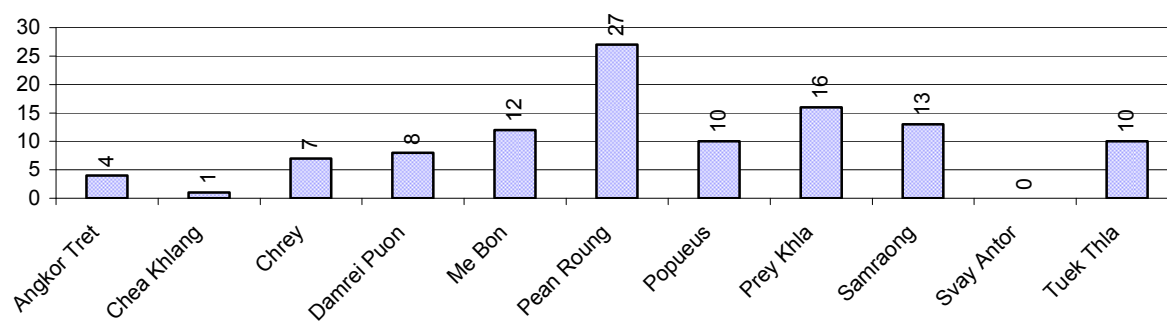

## 6 Gender

### 6.1 Registered Domestic Violence over 3 years

Description		2006	2007	2008
Families experiencing domestic violence		262 families	251 families	259 families(s)
% families experiencing domestic violence		1 %	1 %	1 %
Domestic violence cases reported by village chiefs		61 case(s)	225 case(s)	167 case(s)
Type	Physical violence	24 case(s)	109 case(s)	86 case(s)
	Sexual violence	2 case(s)	6 case(s)	3 case(s)
	Mental violence	25 case(s)	65 case(s)	60 case(s)
	Household economic violence	10 case(s)	45 case(s)	18 case(s)
Number of administrative decisions on domestic violence		0 case(s)	61 case(s)	105 case(s)
% of administrative decisions on domestic violence		0 %	27 %	63 %

### 6.2 Percentage of registered cases of Families experiencing domestic Violence, by Commune, in 2008

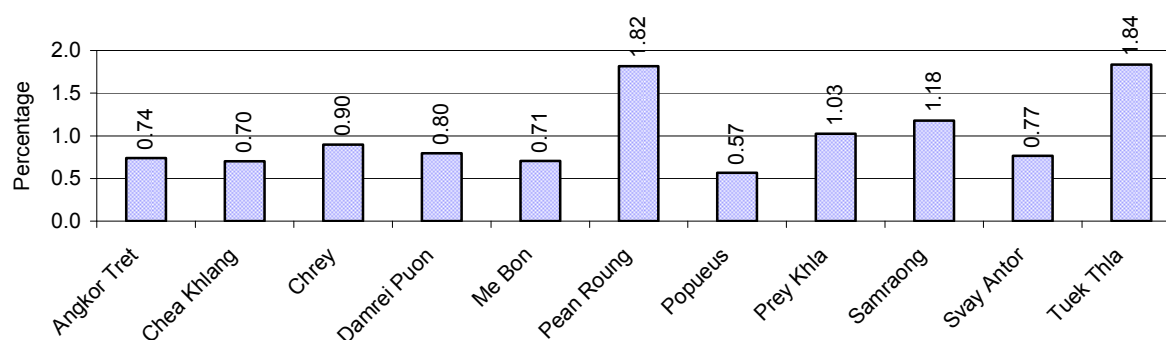

**Note:** Calculated as a percentage of the total number of families in each commune

### 6.3 Women's involvement over 3 years

Description	2006 %	2007 %	2008	
			%	Number
People participating in civil society	1%	1%	1%	811 person(s)
Women participating in civil society	0%	0%	0%	366 person(s)
People, 18-60 yrs, with uncertain/irregular jobs	0%	1%	1%	863 person(s)
Women, 18-60 yrs, with uncertain/irregular jobs	0%	0%	1%	418 person(s)

**Note:** Participation can be in NGOs, CBOs, credit groups, women's unions, parties and other civil society organizations. The first section is calculated as a percentage of the total population. The second section is calculated as a percentage of the total 18-60 year old population.



#### 6.4 Percentage of Female Participants in Civil Society and of 18-60 year women with uncertain Jobs, by Commune, in 2008

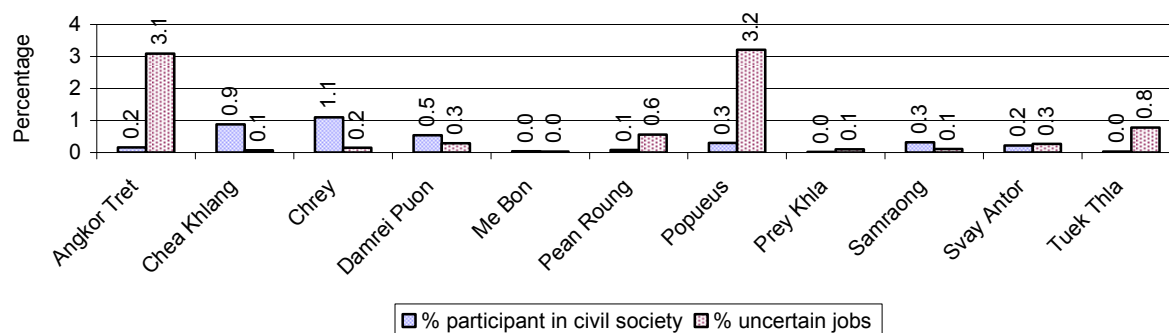

**Note:** Percentage of female participants in civil society is calculated as a percentage of the total population per commune. The percentage of 18-60 years old women with uncertain jobs is calculated as a percentage of the total 18-60 year old population per commune.

#### 6.5 Female-headed Households over 3 years

Families with:	2006	2007	2008	
	%	%	%	Number
Households in which a woman is the family head	19%	19%	17%	4,133 families
Households in which a woman is the family head with children of less than 5 yrs	4%	4%	3%	686 families

**Note:** Calculated as a percentage of the total number of families

#### 6.6 Percentage female-headed Households and with Children of less than 5 years old, by Commune, in 2008

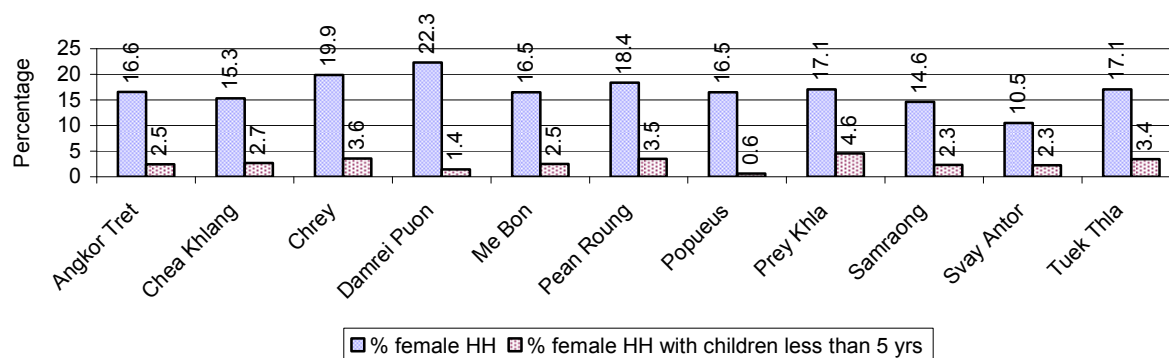

**Note:** Calculated as a percentage of the total number of families in each commune  
HH: Headed Household

## 7 Indigenous People in the District

### 7.1 Ethnic Minorities in the District over 3 years

Race of indigenous	2006		2007		2008	
	# families	# population	# families	# population	# families	# population
Phnong	0 families	0 person(s)	0 families	0 person(s)	0 families	0 person(s)
Kouy	0 families	0 person(s)	0 families	0 person(s)	0 families	0 person(s)
Stieng	0 families	0 person(s)	0 families	0 person(s)	0 families	0 person(s)
Mil	0 families	0 person(s)	0 families	0 person(s)	0 families	0 person(s)
Kroal	0 families	0 person(s)	0 families	0 person(s)	0 families	0 person(s)
Thmorn	0 families	0 person(s)	0 families	0 person(s)	0 families	0 person(s)
Khaonh	0 families	0 person(s)	0 families	0 person(s)	0 families	0 person(s)
Tompouonn	0 families	0 person(s)	0 families	0 person(s)	0 families	0 person(s)
Charay	0 families	0 person(s)	0 families	0 person(s)	0 families	0 person(s)
Kroeung	0 families	0 person(s)	0 families	0 person(s)	0 families	0 person(s)
Kavet	0 families	0 person(s)	0 families	0 person(s)	0 families	0 person(s)
Saouch	0 families	0 person(s)	0 families	0 person(s)	0 families	0 person(s)
Lun	0 families	0 person(s)	0 families	0 person(s)	0 families	0 person(s)
Kachak	0 families	0 person(s)	0 families	0 person(s)	0 families	0 person(s)
Praov	0 families	0 person(s)	0 families	0 person(s)	0 families	0 person(s)
Others	0 families	0 person(s)	0 families	0 person(s)	0 families	0 person(s)
<b>Total</b>	0 families	0 person(s)	0 families	0 person(s)	0 families	0 person(s)

**Note:** "Others" refer to other ethnic groups which are not listed.

### 7.2 Other Minorities in the District over 3 years

Minority	2006		2007		2008	
	# families	# population	# families	# population	# families	# population
Khmer Islamic	5 families	22 person(s)	5 families	15 person(s)	6 families	20 person(s)
Vietnamese	4 families	14 person(s)	4 families	14 person(s)	4 families	14 person(s)
Laos	1 families	6 person(s)	1 families	4 person(s)	1 families	4 person(s)

**Note:** Number of indigenous and minority population are additional data, so some village may not recorded.

## **SECTION C: PLANS AND PROJECTS**



## 8 Priorities and Plans

### 8.1 Priorities of Commune Councils for 2009 in the District by Sector

The District Priority Activity Matrix (DPAM) data are taken from the CDPD. The DPAM is used for the District Integration Workshop (DIW), to show what kind of projects the commune has proposed in their Commune Investment Plan (CIP) for 2009. Donors, departments and other agencies then consider which projects they want to support and which projects they are not interested in. This results in Temporary Agreements between the Commune Council and the Supporter (NGO, Department, private donor, etc), as shown in table 8.2

No.	Project Name	Angkor Tret	Chea Khleng	Chrey	Damrei Puon	Me Bon	Pean Rong
		141301	141302	141303	141304	141305	141306
Economic							
1	Compost fertilizer training	3 training	3 training	3 training	3 training	7 training	21 training
2	Chemical and pesticide application training	3 training	3 training	3 training	3 training	7 training	21 training
3	Vegetable growing training	3 training			3 training	7 training	21 training
4	Mixed farming system training						
5	Rice field demonstration					14 training	
6	Hybrid technique training						21 training
7	Natural rice cultivation practice					7 training	
8	Crop variety demos training						21 training
9	Rice cultivation technique training	3 training	3 training	3 training	3 training		21 training
10	Animal vaccination request	2684 Head	1600 Head	3200 Head	6561 Head	2 time	4200 Head
11	Village veterinary training	3 training	3 training	3 training	2 training	7 training	1 training
12	Animal raising training	3 training	3 training	3 training	3 training		21 training
13	Compost making hut building	260 place			448 place		
14	Rice seed request	19960 Kg	12 T			2010 Team	42000 Kg
15	Calf for raising request	130 Head			170 Head	35 Head	
16	Sow for raising request	130 Head			438 Head		
17	Vegetable seeds request	60 Kg			42600 Kg		525 can
18	Vegetable seed and farming tools request						
19	Fuel request						

No.	Project Name	Angkor Tret	Chea Khlang	Chrey	Damrei Puon	Me Bon	Pean Rong
		141301	141302	141303	141304	141305	141306
20	Family fish pond construction	130 Pond	240 Pond	192 Pond	437 place		210 Pond
21	Fish raising training	3 training	3 training	3 training	3 training		21 training
22	Fish fingerling request	65000 Head	480000 Head	1728000 Head	174800 Head		
23	Road maintenance committee	310 m	8 Team	16 Team	2230 m		
24	Road maintenance project		1800 m	2400 m		3300 m	2250 m
25	Earth road construction		15600 m	12350 m			15 km
26	Laterite/natural gravel road construction			11550 m		9667 m	8650 m
27	Culvert construction	8 place	24 place	48 place	14 place	250 m	66 place
28	Bridger construction						
29	Earth road repairing	19700 m			6720 m	5 km	
30	Laterite/natural gravel road repairing	6100 m			6280 m		
31	Dam construction	2 km					
32	Culvert with stop logs construction	27 place	29 place		10 place	9 place	
33	Irrigation pond construction			1 Pond			
34	Canal repairing	18800 m	16200 m	16600 m	9300 m	5 km	8600 m
35	Dam repairing		1375 m	440 m	4700 m		4400 m
36	Reservoirs repairing						3 km
37	Cash credit		8 Team	16 Team	300 family	7 Team	21 Team
38	Cow bank	4 Team					462 Head
39	Livestock bank		160 Head	160 Head			
Social							
1	Family planning					7 time	
2	HIV/AIDS awareness education	3 training	8 time	48 time	3 training	7 training	21 time
3	HIV/AIDS infected person assistance	14600 bag	300 bag	37960 bag	1314 can	4 person	
4	HIV/AIDS days celebration	1 time	1 time	1 time	1 time		1 time
5	Self-supported HIV/AIDS team formation	2 Team	8 Team	1 Team	2 Team		21 Team

## District Data Book 2009: Development Plans and Projects

No.	Project Name	Angkor Tret	Chea Khleng	Chrey	Damrei Puon	Me Bon	Pean Rong
		141301	141302	141303	141304	141305	141306
6	Health/hygiene education for local people	13 time	8 time	16 place	3 time		21 time
7	Nutrition awareness education			3 training			
8	Health education service at health center			3 time			21 time
9	Women and children health care education						
10	Mouth and teeth health care education						
11	Children immunization provision		16 time				
12	Children and women vaccination				12 time		
13	Antenatal vaccination provision			12 time			
14	TBA training						
15	TBA equipment needs						
16	Birth delivery package/birth attendant equipment need						
17	Breastfeeding awareness education			3 time			
18	Latrine construction	380 toilet	800 room	2425 toilet	438 room	147 room	
19	Sanitation day campaign organizing						
20	Sanitation education					7 time	
21	Commune health center construction	1 building			1 building		
22	Water filter equipment supply	380 Container	800 Container	2425 Container	438 Container	147 Container	
23	Family water jars provision					70 Reservoir	
24	Pump wells construction					70 well	
25	Literacy class	3 class	8 place	16 place	17 place	7 room	21 place
26	Literacy teacher support	3 person	8 training	16 person	17 person	7 person	21 person
27	Literacy teacher training	1 training			3 training		
28	Literacy class materials support	90 set		16 set			
29	School renovation				16 room		
30	School building		3 building			6 room	9 building

District Data Book 2009: Development Plans and Projects

No.	Project Name	Angkor Tret	Chea Khleng	Chrey	Damrei Puon	Me Bon	Pean Rong
		141301	141302	141303	141304	141305	141306
31	Primary school creation/construction	15 room		4 building			
32	Kindergarten school construction/repair		8 room	16 room	18 room	7 room	16 place
33	Kid center creation/support	1 room					
34	Pre-school teacher/kid keeper support	1 person	8 person	16 person	18 person	7 person	16 person
35	Kindergarten equipment provision	25 set		16 set			
36	Motivating pupil's parents for school enrollment						
37	Teacher/volunteer teacher need		18 person	20 person		7 person	54 person
38	School enrollment encouragement project						
39	Education for all dissemination	3 time		3 time	3 time	7 time	
40	School materials support to poor pupils						
41	Food/meal provision to school children	3 schools		5 schools	5 schools		
42	Scholarship provision to poor pupils	3 schools		200 person	200 person		
43	School dropped children data collection						
44	Vocational training						
45	Engine/car repairing skill training		3 training				
46	Bicycle/motorcycle/radio repairing skill training					7 training	
47	Artificial limbs/handcart provision/repair	9 set			16 set	10 person	
48	Skill training for disabled person	3 training		3 training	3 training		3 training
49	Food/materials support to disabled family		1 set	112 person			126 person
50	Disabled self-support community formation			16 Team			4 Team
51	Disabled support in agriculture activities			16 Team			
52	Emergency relief					5 car	
53	Flood refuge mound/temporary shelter provision						
54	Food/materials support to orphan			9600 Kg			
55	Vulnerable group aid/support			16 time			
56	Elderly association formation/support						
57	Elderly/children/disable protection association	13 Team			17 Team	7 time	



No.	Project Name	Angkor Tret	Chea Khlang	Chrey	Damrei Puon	Me Bon	Pean Rong
		141301	141302	141303	141304	141305	141306
	formation						
<b>NREM</b>							
1	Fishery law education	3 time	8 time	32 time	3 time		21 time
2	NREM strengthening						21 time
3	Tree plantation project		1000 Tree	14160 Tree		7000 Tree	200 Tree
4	Establishment of tree nursery	1 place	8 place	16 place	1 place		1 place
5	Organizing tree planting day	1 time			1 time		
6	Tree planting promotion/dissemination	3 time		32 time	3 time		
7	Natural water ways/reservoirs rehabilitation/conservation	2300 m	2200 m	3500 m	2 place		8700 m
<b>Administration and Security</b>							
1	Civil registration encouragement	3 time			3 time	7 time	
2	CC capacity strengthening	3 time			3 training		
3	Commune office construction/renovation	1 building		1 building		1 building	
4	Commune office furniture	1 set				1 set	
5	Minor construction work of commune office	250 m					
6	Land law dissemination	3 time	8 time	32 time	3 time	7 time	21 time
7	Provision of land titles/certificates					3058 doc	
8	Land registration dissemination/enforcement						
9	Land conflict resolution committee strengthening			32 time			1 training
10	People guard activities formation/strengthening			32 time			
11	Drug and related law education						
12	Police post construction/renovation						
13	Local security regulation/order dissemination		8 time	32 time			21 time
14	Fire prevention and fighting education	13 time			3 time		
15	Law/regulation dissemination	3 training			3 training		
16	Human right and related law education	3 time	8 time	32 time	3 time		21 time

No.	Project Name	Angkor Tret	Chea Khleng	Chrey	Damrei Puon	Me Bon	Pean Rong
		141301	141302	141303	141304	141305	141306
17	Decentralization policy dissemination					7 time	
18	Water pump group establishment						
Gender							
1	Gender mainstreaming in CIP						
2	Gender and child rights dissemination	3 time	8 time	32 time	3 time	7 time	21 time
3	Women leadership strengthening/capacity building	3 training			3 training		
4	Woman and children's rights dissemination				3 training		
5	Women and men roles/rights dissemination					7 time	
6	Women international day organizing					1 time	
7	Children's international day celebration					1 time	
8	Women & children rights support activities						
9	Women vocational training	3 training	3 training		3 training		1 training
10	Tailor skill training			3 time			
11	Weaving skill training/weaving craft creation	3 training					1 place
12	Food cooking/processing skill training						21 training
13	Law against domestic violence dissemination	3 time	8 time	32 time	3 time	7 training	21 time
14	Rescue children & women from violence					7 time	21 time
15	Alcohol reduction education						
16	Domestic violence education leaflet distribution						
17	Law against trafficking dissemination	3 time	8 time	32 time			21 time
18	Sexual violence/harassment protection law dissemination						

Continue...

Continued...

No.	Project Name	Popueus	Prey Khla	Samraong	Svay Antor	Tuek Thla
		141307	141308	141309	141310	141311
Economic						
1	Compost fertilizer training	4 training	13 training	2 training	4 training	2 training
2	Chemical and pesticide application training	4 training	13 training	4 training	7 time	18 training
3	Vegetable growing training			2 training	4 training	
4	Mixed farming system training			2 training		
5	Rice field demonstration	4 training	26 training	2 training		18 training
6	Hybrid technique training					
7	Natural rice cultivation practice			2 training		18 training
8	Crop variety demos training					
9	Rice cultivation technique training				4 training	
10	Animal vaccination request	1874 Head	3500 Head	3500 Head	920 Head	2 time
11	Village veterinary training	2 training	2 training	2 training	2 training	2 training
12	Animal raising training	2 training	2 training	2 training	4 training	
13	Compost making hut building				28 place	
14	Rice seed request	4000 Kg	13 T	25000 Kg	34360 Kg	4000 Kg
15	Calf for raising request	20 Head		70 Head	105 Head	500 Head
16	Sow for raising request	45 Head			105 Head	
17	Vegetable seeds request			2080 package	3000 Kg	50000 package
18	Vegetable seed and farming tools request			280 set		
19	Fuel request	2000 Liter				
20	Family fish pond construction		26 Pond		16 place	
21	Fish raising training			2 training	4 training	
22	Fish fingerling request	52000 Head	52000 Head	52000 Head	16000 Head	200000 Head
23	Road maintenance committee				3550 m	
24	Road maintenance project	3500 m	3 km	2800 m		5000 m
25	Earth road construction					
26	Laterite/natural gravel road construction	2700 m	11760 m	15565 m		9119 m

District Data Book 2009: Development Plans and Projects

No.	Project Name	Popueus	Prey Khla	Samraong	Svay Antor	Tuek Thla
		141307	141308	141309	141310	141311
27	Culvert construction		16 place	19 place	25 place	53 place
28	Bridger construction		3 place			
29	Earth road repairing		3 km	15565 m	7650 m	22940 m
30	Laterite/natural gravel road repairing				5 km	
31	Dam construction					
32	Culvert with stop logs construction	1 place	15 place	5 place	18 place	3 place
33	Irrigation pond construction					
34	Canal repairing	6500 m	9300 m	5 km	14 km	10950 m
35	Dam repairing					
36	Reservoirs repairing					
37	Cash credit	8 Team	13 Team	28 Team	21 Team	18 Team
38	Cow bank					
39	Livestock bank		130 Head			
Social						
1	Family planning		10 time			
2	HIV/AIDS awareness education	2 time	13 place	2 training	4 training	2 training
3	HIV/AIDS infected person assistance	20 person	20 person	33 person		2 Team
4	HIV/AIDS days celebration	1 time	2 time		2 time	
5	Self-supported HIV/AIDS team formation	4 Team	13 Team		7 Team	
6	Health/hygiene education for local people	4 time			7 time	
7	Nutrition awareness education					
8	Health education service at health center					
9	Women and children health care education	2 time				
10	Mouth and teeth health care education	2 time				
11	Children immunization provision	2 time				
12	Children and women vaccination					
13	Antenatal vaccination provision		3 time			
14	TBA training		2 training	2 training		

District Data Book 2009: Development Plans and Projects

No.	Project Name	Popueus	Prey Khla	Samraong	Svay Antor	Tuek Thla
		141307	141308	141309	141310	141311
15	TBA equipment needs		230 package	140 package		
16	Birth delivery package/birth attendant equipment need					90 package
17	Breastfeeding awareness education					
18	Latrine construction	40 toilet	147 room	140 toilet	424 room	200 toilet
19	Sanitation day campaign organizing		2 time			
20	Sanitation education	2 time		2 time		2 time
21	Commune health center construction		1 building			1 building
22	Water filter equipment supply	1190 Container	2000 Container	1500 Container	3000 Container	900 Container
23	Family wate jars provision					
24	Pump wells construction	20 well		28 well		18 well
25	Literacy class		13 place		7 place	18 room
26	Literacy teacher support		13 person		7 person	18 person
27	Literacy teacher training		2 training		2 training	
28	Literacy class materials support		390 set		350 set	
29	School renovation					
30	School building		15 room	1 building	5 room	
31	Primary school creation/construction					
32	Kindergarten school construction/repair	4 room	15 room		6 room	
33	Kid center creation/support		13 room	14 room	7 place	18 room
34	Pre-school teacher/kid keeper support	4 person	15 person	14 person	7 person	18 person
35	Kindergarten equipment provision	120 set			350 set	18 set
36	Motivating pupil's parents for school enrollment					18 time
37	Teacher/volunteer teacher need					
38	School enrollment encouragement project				7 time	
39	Education for all dissemination	2 time	2 time	2 time	7 time	3 time
40	School materials support to poor pupils			100 person		160 person

District Data Book 2009: Development Plans and Projects

No.	Project Name	Popueus	Prey Khla	Samraong	Svay Antor	Tuek Thla
		141307	141308	141309	141310	141311
41	Food/meal provision to school children	3 schools	5 schools	5 schools	3 schools	5 schools
42	Scholarship provision to poor pupils	50 person	125 person	50 person	40 person	30 person
43	School dropped children data collection					54 time
44	Vocational training					2 training
45	Engine/car repairing skill training					
46	Bicycle/motorcycle/radio repairing skill training					
47	Artificial limbs/handcart provision/repair	25 set	39 set	17 set	35 set	38 person
48	Skill training for disabled person		2 training	2 training	4 training	
49	Food/materials support to disabled family					
50	Disabled self-support community formation				2 Team	
51	Disabled support in agriculture activities					
52	Emergency relief		1 set			
53	Flood refuge mound/temporary shelter provision		1 place			
54	Food/materials support to orphan					
55	Vulnerable group aid/support		2 time			
56	Elderly association formation/support				7 Team	
57	Elderly/children/disable protection association formation	4 Team	13 Team			18 Team
<b>NREM</b>						
1	Fishery law education	2 time	2 time	2 time	7 time	2 time
2	NREM strengthening					
3	Tree plantation project	8000 Tree		100000 Tree		3600 Tree
4	Establishment of tree nursery		1 place		1 place	
5	Organizing tree planting day		1 time		1 time	
6	Tree planting promotion/dissemination		2 time		7 time	
7	Natural water ways/reservoirs rehabilitation/conservation	4500 m	5 place		200 m	

No.	Project Name	Popueus	Prey Khla	Samraong	Svay Antor	Tuek Thla
		141307	141308	141309	141310	141311
Administration and Security						
1	Civil registration encouragement		13 time	13 time	2 time	3 time
2	CC capacity strengthening				4 training	
3	Commune office construction/renovation	1 building	1 building		1 building	
4	Commune office furniture	1 set	1 set		1 set	
5	Minor construction work of commune office				0 m	
6	Land law dissemination		2 time		7 time	
7	Provision of land titles/certificates		9178 doc		0 doc	
8	Land registration dissemination/enforcement				7 time	
9	Land conflict resolution committee strengthening					
10	People guard activities formation/strengthening					
11	Drug and related law education		2 time		7 time	
12	Police post construction/renovation	1 building	1 building	1 building		1 building
13	Local security regulation/order dissemination					
14	Fire prevention and fighting education					
15	Law/regulation dissemination		2 time		2 time	
16	Human right and related law education	2 time	2 time		7 time	3 time
17	Decentralization policy dissemination					
18	Water pump group establishment	8 set				
Gender						
1	Gender mainstreaming in CIP			2 time		
2	Gender and child rights dissemination	2 time	2 time		7 time	3 time
3	Women leadership strengthening/capacity building					
4	Woman and children's rights dissemination				4 training	

District Data Book 2009: Development Plans and Projects

No.	Project Name	Popueus	Prey Khla	Samraong	Svay Antor	Tuek Thla
		141307	141308	141309	141310	141311
5	Women and men roles/rights dissemination					
6	Women international day organizing	1 time		1 time		1 time
7	Children's international day celebration	1 time		1 time		1 time
8	Women & children rights support activities	14 time				
9	Women vocational training		2 training		4 training	
10	Tailor skill training					
11	Weaving skill training/weaving craft creation				4 training	
12	Food cooking/processing skill training					
13	Law against domestic violence dissemination	2 time	2 time	2 time	7 time	3 time
14	Rescue children & women from violence					
15	Alcohol reduction education			14 training		
16	Domestic violence education leaflet distribution			2041 Copies		
17	Law against trafficking dissemination	2 time	2 time		7 time	
18	Sexual violence/harassment protection law dissemination			2 training		

Continue...

Continue...

No.	Project Name	Req.Project
		Total
Economic		
1	Compost fertilizer training	11
2	Chemical and pesticide application training	12
3	Vegetable growing training	6
4	Mixed farming system training	1
5	Rice field demonstration	5
6	Hybrid technique training	1
7	Natural rice cultivation practice	3



District Data Book 2009: Development Plans and Projects

No.	Project Name	Req.Project
		Total
8	Crop variety demos training	1
9	Rice cultivation technique training	6
10	Animal vaccination request	11
11	Village veterinary training	11
12	Animal raising training	9
13	Compost making hut building	3
14	Rice seed request	9
15	Calf for raising request	7
16	Sow for raising request	4
17	Vegetable seeds request	6
18	Vegetable seed and farming tools request	1
19	Fuel request	1
20	Family fish pond construction	7
21	Fish raising training	7
22	Fish fingerling request	9
23	Road maintenance committee	5
24	Road maintenance project	8
25	Earth road construction	3
26	Laterite/natural gravel road construction	7
27	Culvert construction	11
28	Bridger construction	1
29	Earth road repairing	7
30	Laterite/natural gravel road repairing	3
31	Dam construction	1
32	Culvert with stop logs construction	12
33	Irrigation pond construction	1
34	Canal repairing	11
35	Dam repairing	4

District Data Book 2009: Development Plans and Projects

No.	Project Name	Req.Project
		Total
36	Reservoirs repairing	1
37	Cash credit	10
38	Cow bank	2
39	Livestock bank	3
<b>Social</b>		
1	Family planning	2
2	HIV/AIDS awareness education	15
3	HIV/AIDS infected person assistance	10
4	HIV/AIDS days celebration	8
5	Self-supported HIV/AIDS team formation	8
6	Health/hygiene education for local people	8
7	Nutrition awareness education	1
8	Health education service at health center	2
9	Women and children health care education	1
10	Mouth and teeth health care education	1
11	Children immunization provision	2
12	Children and women vaccination	1
13	Antenatal vaccination provision	2
14	TBA training	2
15	TBA equipment needs	2
16	Birth delivery package/birth attendant equipment need	1
17	Breastfeeding awareness education	1
18	Latrine construction	10
19	Sanitation day campaign organizing	1
20	Sanitation education	4
21	Commune health center construction	4
22	Water filter equipment supply	10
23	Family water jars provision	1

District Data Book 2009: Development Plans and Projects

No.	Project Name	Req.Project
		Total
24	Pump wells construction	4
25	Literacy class	9
26	Literacy teacher support	9
27	Literacy teacher training	4
28	Literacy class materials support	4
29	School renovation	1
30	School building	6
31	Primary school creation/construction	2
32	Kindergarten school construction/repair	8
33	Kid center creation/support	5
34	Pre-school teacher/kid keeper support	12
35	Kindergarten equipment provision	6
36	Motivating pupil's parents for school enrollment	1
37	Teacher/volunteer teacher need	5
38	School enrollment encouragement project	1
39	Education for all dissemination	9
40	School materials support to poor pupils	2
41	Food/meal provision to school children	8
42	Scholarship provision to poor pupils	8
43	School dropped children data collection	1
44	Vocational training	1
45	Engine/car repairing skill training	1
46	Bicycle/motorcycle/radio repairing skill training	1
47	Artificial limbs/handcart provision/repair	8
48	Skill training for disabled person	7
49	Food/materials support to disabled family	3
50	Disabled self-support community formation	3
51	Disabled support in agriculture activities	1

District Data Book 2009: Development Plans and Projects

No.	Project Name	Req.Project
		Total
52	Emergency relief	2
53	Flood refuge mound/temporary shelter provision	1
54	Food/materials support to orphan	1
55	Vulnerable group aid/support	3
56	Elderly association formation/support	1
57	Elderly/children/disable protection association formation	6
<b>NREM</b>		
1	Fishery law education	10
2	NREM strengthening	1
3	Tree plantation project	7
4	Establishment of tree nursery	7
5	Organizing tree planting day	4
6	Tree planting promotion/dissemination	5
7	Natural water ways/reservoirs rehabilitation/conservation	9
<b>Administration and Security</b>		
1	Civil registration encouragement	7
2	CC capacity strengthening	3
3	Commune office construction/renovation	6
4	Commune office furniture	5
5	Minor construction work of commune office	2
6	Land law dissemination	8
7	Provision of land titles/certificates	3
8	Land registration dissemination/enforcement	1
9	Land conflict resolution committee strengthening	2
10	People guard activities formation/strengthening	1
11	Drug and related law education	2
12	Police post construction/renovation	4
13	Local security regulation/order dissemination	3

District Data Book 2009: Development Plans and Projects

No.	Project Name	Req.Project
		Total
14	Fire prevention and fighting education	2
15	Law/regulation dissemination	4
16	Human right and related law education	9
17	Decentralization policy dissemination	1
18	Water pump group establishment	1
<b>Gender</b>		
1	Gender mainstreaming in CIP	1
2	Gender and child rights dissemination	10
3	Women leadership strengthening/capacity building	2
4	Woman and children's rights dissemination	2
5	Women and men roles/rights dissemination	1
6	Women international day organizing	4
7	Children's international day celebration	4
8	Women & children rights support activities	1
9	Women vocational training	6
10	Tailor skill training	1
11	Weaving skill training/weaving craft creation	4
12	Food cooking/processing skill training	1
13	Law against domestic violence dissemination	12
14	Rescue children & women from violence	3
15	Alcohol reduction education	1
16	Domestic violence education leaflet distribution	1
17	Law against trafficking dissemination	7
18	Sexual violence/harassment protection law dissemination	1

**Source:** CDPD – District Priority Matrix

## 8.2 Temporary Agreements by Commune, for 2009

At the District Integration Workshop (DIW) the Supporters (donors, agencies, private donors, NGOs, etc.) identify which projects/activities they would like to support or they put forward their own projects to be implemented in a particular commune. Once there is agreement between Commune Councils and Supporters on specific projects a **Temporary Agreement** is signed by the commune and the Supporter to show their mutual commitment to the identified projects/activities.

It is important to keep in mind that such Temporary Agreements do not necessarily result in implementation.

### 8.2.1 Temporary Agreements for 2009 as per DIW 2008 for Commune: Angkor Tret

Commune GIS	Commune	Temporary Agreements				Supporter	Funding Source	Listed in CIP befor DIW
		Project Name	Quantity	Unit	Est.Cost (K.Riels)			
Economic								
141301	Angkor Tret		0	person	0	AmReth (EMT)		<input type="checkbox"/>
141301	Angkor Tret	Cash credit	0	person	0	Acleda Bank Plc.		<input type="checkbox"/>
141301	Angkor Tret	Cash credit	0	person	0	AmReth (EMT)		<input type="checkbox"/>
141301	Angkor Tret		0	person	0	Department of Women		<input type="checkbox"/>
141301	Angkor Tret	Cash credit	85	person	90000	Credit PRASAC		<input type="checkbox"/>
141301	Angkor Tret		0	m	0	Department of Rural Development		<input type="checkbox"/>
Social								
141301	Angkor Tret	Kid center creation/support	0	place	0	Department of Women		✓
141301	Angkor Tret	Kindergarten equipment provision	0	set	0	Department of Women		✓
141301	Angkor Tret	Health/hygiene education for local people	12	Month	20000	Khmer Youth Association		✓
Administration and Security								
141301	Angkor Tret		1	training	0	Department of Women		<input type="checkbox"/>
141301	Angkor Tret		12	Month	1600	Khmer Youth Association		<input type="checkbox"/>
141301	Angkor Tret		12	Month	960	Khmer Youth Association		<input type="checkbox"/>
141301	Angkor Tret		6	training	672	Khmer Youth Association		<input type="checkbox"/>
141301	Angkor Tret	CC capacity strengthening	1	training	260	Khmer Youth Association		✓

Commune GIS	Commune	Temporary Agreements				Supporter	Funding Source	Listed in CIP befor DIW
		Project Name	Quantity	Unit	Est.Cost (K.Riels)			
Gender								
141301	Angkor Tret	Law against domestic violence dissemination	0	time	0	Department of Women		✓
141301	Angkor Tret	Law against trafficking dissemination	0	time	0	Department of Women		✓
141301	Angkor Tret	Law against trafficking dissemination	1	training	0	Department of Social and Veteran Affairs and Youth Rehabilitation		✓

### 8.2.2 Temporary Agreements for 2009 as per DIW 2008 for Commune: Chea Khlang

Commune GIS	Commune	Temporary Agreements				Supporter	Funding Source	Listed in CIP befor DIW
		Project Name	Quantity	Unit	Est.Cost (K.Riels)			
Economic								
141302	Chea Khlang	Cash credit	49	person	75000	Credit PRASAC		✓
141302	Chea Khlang		0	person	0	AmReth (EMT)		☐
141302	Chea Khlang	Cash credit	0	Team	0	AmReth (EMT)		✓
141302	Chea Khlang	Cash credit	0	Team	0	Acleda Bank Plc.		✓
Social								
141302	Chea Khlang	Kindergarten class, community program	0	place	0	Department of Women		☐
141302	Chea Khlang	Health/hygiene education for local people	3	village	0	Department of Rural Development		✓
141302	Chea Khlang	Health/hygiene education for local people	12	Month	23250	Khmer Youth Association		✓
Administration and Security								
141302	Chea Khlang		12	Month	1872	Khmer Youth Association		☐

Commune GIS	Commune	Temporary Agreements				Supporter	Funding Source	Listed in CIP befor DIW
		Project Name	Quantity	Unit	Est.Cost (K.Riels)			
141302	Chea Khlang		12	Month	960	Khmer Youth Association		<input type="checkbox"/>
141302	Chea Khlang		1	training	260	Khmer Youth Association		<input type="checkbox"/>
141302	Chea Khlang		6	training	672	Khmer Youth Association		<input type="checkbox"/>
<b>Gender</b>								
141302	Chea Khlang	Law against trafficking dissemination	0	time	0	Department of Women		✓
141302	Chea Khlang	Law against domestic violence dissemination	0	time	0	Department of Women		✓
141302	Chea Khlang	Law against trafficking dissemination	1	training	0	Department of Social and Veteran Affairs and Youth Rehabilitation		✓

### 8.2.3 Temporary Agreements for 2009 as per DIW 2008 for Commune: Chrey

Commune GIS	Commune	Temporary Agreements				Supporter	Funding Source	Listed in CIP befor DIW
		Project Name	Quantity	Unit	Est.Cost (K.Riels)			
Economic								
141303	Chrey	Road maintenance project	4000	m	0	Department of Rural Development		✓
141303	Chrey	Cash credit	0	Team	0	Acleda Bank Plc.		✓
141303	Chrey		0	person	0	Department of Women		☐
141303	Chrey	Cash credit	0	Team	0	AmReth (EMT)		✓
141303	Chrey		0	person	0	AmReth (EMT)		☐
141303	Chrey	Cash credit	52	person	85000	Credit PRASAC		✓
Social								
141303	Chrey	Health/hygiene education for local people	11	village	0	Department of Rural Development		✓



District Data Book 2009: Development Plans and Projects

Commune GIS	Commune	Temporary Agreements				Supporter	Funding Source	Listed in CIP before DIW
		Project Name	Quantity	Unit	Est.Cost (K.Riels)			
141303	Chrey	Health/hygiene education for local people	11	village	0	Department of Rural Development		✓
141303	Chrey	Health/hygiene education for local people	12	Month	20000	Khmer Youth Association		✓
141303	Chrey	HIV/AIDS awareness education	0	time	0	Light of Hope (Ponleu Ney Kdey Sangkum)		✓
141303	Chrey	Vulnerable group aid/support	0	Team	0	Light of Hope (Ponleu Ney Kdey Sangkum)		✓
141303	Chrey	HIV/AIDS awareness education	0	training	0	Light of Hope (Ponleu Ney Kdey Sangkum)		✓
141303	Chrey	Self-supported HIV/AIDS team formation	0	Team	0	Light of Hope (Ponleu Ney Kdey Sangkum)		✓
141303	Chrey	HIV/AIDS days celebration	1	time	0	Light of Hope (Ponleu Ney Kdey Sangkum)		✓
141303	Chrey	HIV/AIDS infected person assistance	0	person	0	Light of Hope (Ponleu Ney Kdey Sangkum)		✓
141303	Chrey	Health/hygiene education for local people	12	Month	0	Khmer Youth Association		✓
Administration and Security								
141303	Chrey		12	Month	1200	Khmer Youth Association		□
141303	Chrey	Human right and related law education	1	time	0	Light of Hope (Ponleu Ney Kdey Sangkum)		✓
141303	Chrey		12	Month	960	Khmer Youth Association		□
141303	Chrey		6	training	672	Khmer Youth Association		□
141303	Chrey		1	training	260	Khmer Youth Association		□
141303	Chrey		1	time	0	Light of Hope (Ponleu Ney Kdey Sangkum)		□

District Data Book 2009: Development Plans and Projects

Commune GIS	Commune	Temporary Agreements				Supporter	Funding Source	Listed in CIP befor DIW
		Project Name	Quantity	Unit	Est.Cost (K.Riels)			
141303	Chrey		1	village	0	Light of Hope (Ponleu Ney Kdey Sangkum)		<input type="checkbox"/>
141303	Chrey		1	training	0	Light of Hope (Ponleu Ney Kdey Sangkum)		<input type="checkbox"/>
141303	Chrey		1	time	0	Light of Hope (Ponleu Ney Kdey Sangkum)		<input type="checkbox"/>
141303	Chrey		1	place	0	Light of Hope (Ponleu Ney Kdey Sangkum)		<input type="checkbox"/>
141303	Chrey		1	time	0	Light of Hope (Ponleu Ney Kdey Sangkum)		<input type="checkbox"/>
141303	Chrey		1	training	0	Department of Women		<input type="checkbox"/>
141303	Chrey		1	time	0	Light of Hope (Ponleu Ney Kdey Sangkum)		<input type="checkbox"/>
Gender								
141303	Chrey	Gender and child rights dissemination	1	time	0	Light of Hope (Ponleu Ney Kdey Sangkum)		✓
141303	Chrey		1	time	0	Light of Hope (Ponleu Ney Kdey Sangkum)		<input type="checkbox"/>
141303	Chrey	Law against trafficking dissemination	1	training	0	Department of Social and Veteran Affairs and Youth Rehabilitation		✓
141303	Chrey		1	time	0	Light of Hope (Ponleu Ney Kdey Sangkum)		<input type="checkbox"/>

**8.2.4 Temporary Agreements for 2009 as per DIW 2008 for Commune: Damrei Puon**

Commune GIS	Commune	Temporary Agreements				Supporter	Funding Source	Listed in CIP befor DIW
		Project Name	Quantity	Unit	Est.Cost (K.Riels)			
Economic								
141304	Damrei Puon	Cash credit	148	person	165000	Credit PRASAC		✓
141304	Damrei Puon		0	person	0	AmReth (EMT)		☐
141304	Damrei Puon	Cash credit	0	family	0	AmReth (EMT)		✓
141304	Damrei Puon		3800	m	0	Department of Rural Development		☐
141304	Damrei Puon		0	person	0	Department of Women		☐
141304	Damrei Puon	Cash credit	0	family	0	Acleda Bank Plc.		✓
141304	Damrei Puon		1	training	0	Light of Hope (Ponleu Ney Kdey Sangkum)		☐
Social								
141304	Damrei Puon		0	family	0	Light of Hope (Ponleu Ney Kdey Sangkum)		☐
141304	Damrei Puon	HIV/AIDS awareness education	1	training	0	Light of Hope (Ponleu Ney Kdey Sangkum)		✓
141304	Damrei Puon	HIV/AIDS days celebration	1	time	0	Light of Hope (Ponleu Ney Kdey Sangkum)		✓
141304	Damrei Puon	HIV/AIDS infected person assistance	0	person	0	Light of Hope (Ponleu Ney Kdey Sangkum)		✓
141304	Damrei Puon	Self-supported HIV/AIDS team formation	9	family	0	Light of Hope (Ponleu Ney Kdey Sangkum)		✓
141304	Damrei Puon		0	person	0	Light of Hope (Ponleu Ney Kdey Sangkum)		☐
141304	Damrei Puon	Health/hygiene education for local people	12	village	0	Department of Rural Development		✓

Commune GIS	Commune	Temporary Agreements				Supporter	Funding Source	Listed in CIP before DIW
		Project Name	Quantity	Unit	Est.Cost (K.Riels)			
141304	Damrei Puon		0	person	0	Department of Rural Development		<input type="checkbox"/>
141304	Damrei Puon		1	time	0	Light of Hope (Ponleu Ney Kdey Sangkum)		<input type="checkbox"/>
<b>Administration and Security</b>								
141304	Damrei Puon		1	training	0	Light of Hope (Ponleu Ney Kdey Sangkum)		<input type="checkbox"/>
141304	Damrei Puon	CC capacity strengthening	1	training	0	Light of Hope (Ponleu Ney Kdey Sangkum)		✓
141304	Damrei Puon		1	training	0	Department of Women		<input type="checkbox"/>

### 8.2.5 Temporary Agreements for 2009 as per DIW 2008 for Commune: Me Bon

Commune GIS	Commune	Temporary Agreements				Supporter	Funding Source	Listed in CIP before DIW
		Project Name	Quantity	Unit	Est.Cost (K.Riels)			
Economic								
141305	Me Bon		0	person	0	Department of Women		<input type="checkbox"/>
141305	Me Bon	Cash credit	45	person	65000	Credit PRASAC		✓
141305	Me Bon		0	person	0	AmReth (EMT)		<input type="checkbox"/>
141305	Me Bon	Cash credit	0	Team	0	AmReth (EMT)		✓
141305	Me Bon	Cash credit	0	Team	0	Acleda Bank Plc.		✓
Social								
141305	Me Bon	Sanitation education	7	village	0	Department of Rural Development		✓
Administration and Security								
141305	Me Bon		1	training	0	Department of Women		<input type="checkbox"/>

141305	Me Bon		12	Month	600	Khmer Youth Association		<input type="checkbox"/>
141305	Me Bon		12	Month	960	Khmer Youth Association		<input type="checkbox"/>
141305	Me Bon		6	training	672	Khmer Youth Association		<input type="checkbox"/>
141305	Me Bon	Decentralization policy dissemination	1	training	260	Khmer Youth Association		✓
<b>Gender</b>								
141305	Me Bon	Rescue children & women from violence	12	Month	37400	Khmer Youth Association		✓
141305	Me Bon	Rescue children & women from violence	12	Month	0	Khmer Youth Association		✓
141305	Me Bon	Law against domestic violence dissemination	12	Month	0	Khmer Youth Association		✓
141305	Me Bon	Law against domestic violence dissemination	12	Month	0	Khmer Youth Association		✓

### 8.2.6 Temporary Agreements for 2009 as per DIW 2008 for Commune: Pean Rong

Commune GIS	Commune	Temporary Agreements				Supporter	Funding Source	Listed in CIP befor DIW
		Project Name	Quantity	Unit	Est.Cost (K.Riels)			
Economic								
141306	Pean ROUNG	Road maintenance project	5000	m	0	Department of Rural Development		✓
141306	Pean ROUNG	Cash credit	0	Team	0	Acleda Bank Plc.		✓
141306	Pean ROUNG		0	person	0	Department of Women		☐
141306	Pean ROUNG	Cash credit	0	Team	0	AmReth (EMT)		✓
141306	Pean ROUNG		0	person	0	AmReth (EMT)		☐
141306	Pean ROUNG	Cash credit	360	person	430000	Credit PRASAC		✓
Social								
141306	Pean ROUNG	Health/hygiene education for local people	16	village	0	Department of Rural Development		✓

District Data Book 2009: Development Plans and Projects

Commune GIS	Commune	Temporary Agreements				Supporter	Funding Source	Listed in CIP before DIW
		Project Name	Quantity	Unit	Est.Cost (K.Riels)			
141306	Pean Rong		0	person	0	Department of Rural Development		<input type="checkbox"/>
141306	Pean Rong	Kindergarten class, community program	0	place	0	Department of Women		<input type="checkbox"/>
<b>NREM</b>								
141306	Pean Rong	NREM strengthening	0	time	0	Department of Environment	PIF	✓
141306	Pean Rong	Tree plantation project	0	Tree	0	Department of Environment		✓
141306	Pean Rong	Natural water ways/reservoirs rehabilitation/conservation	0	m	0	Department of Environment		✓
<b>Administration and Security</b>								
141306	Pean Rong		6	training	672	Khmer Youth Association		<input type="checkbox"/>
141306	Pean Rong		1	training	260	Khmer Youth Association		<input type="checkbox"/>
141306	Pean Rong		12	Month	960	Khmer Youth Association		<input type="checkbox"/>
141306	Pean Rong		12	Month	1968	Khmer Youth Association		<input type="checkbox"/>
141306	Pean Rong		1	training	0	Department of Women		<input type="checkbox"/>
<b>Gender</b>								
141306	Pean Rong	Food cooking/processing skill training	1	training	0	Department of Women		✓
141306	Pean Rong	Weaving skill training/weaving craft creation	1	Team	0	Department of Women		✓
141306	Pean Rong	Weaving skill training/weaving craft creation	12	family	0	Department of Women		✓
141306	Pean Rong	Women vocational training	1	training	0	Department of Women		✓
141306	Pean Rong	Rescue children & women from violence	12	Month	31250	Khmer Youth Association		✓
141306	Pean Rong	Law against trafficking dissemination	12	Month	0	Khmer Youth Association		✓
141306	Pean Rong	Law against domestic violence dissemination	12	Month	0	Khmer Youth Association		✓

Commune GIS	Commune	Temporary Agreements				Supporter	Funding Source	Listed in CIP before DIW
		Project Name	Quantity	Unit	Est.Cost (K.Riels)			
141306	Pean Rong	Law against trafficking dissemination	1	training	0	Department of Social and Veteran Affairs and Youth Rehabilitation		✓

### 8.2.7 Temporary Agreements for 2009 as per DIW 2008 for Commune: Popueus

Commune GIS	Commune	Temporary Agreements				Supporter	Funding Source	Listed in CIP befor DIW
		Project Name	Quantity	Unit	Est.Cost (K.Riels)			
Economic								
141307	Popueus	Cash credit	65	person	70000	Credit PRASAC		✓
141307	Popueus		0	person	0	AmReth (EMT)		☐
141307	Popueus	Cash credit	0	Team	0	AmReth (EMT)		✓
141307	Popueus	Cash credit	0	Team	0	Acleda Bank Plc.		✓
Social								
141307	Popueus	Sanitation education	12	Month	0	Khmer Youth Association		✓
141307	Popueus	Women and children health care education	12	Month	0	Khmer Youth Association		✓
141307	Popueus	Sanitation education	4	village	0	Department of Rural Development		✓
141307	Popueus	Kindergarten class, community program	0	place	0	Department of Women		☐
141307	Popueus	Health/hygiene education for local people	12	Month	34920	Khmer Youth Association		✓
141307	Popueus	Mouth and teeth health care education	12	Month	0	Khmer Youth Association		✓
Administration and Security								
141307	Popueus		12	Month	1000	Khmer Youth Association		☐

Commune GIS	Commune	Temporary Agreements				Supporter	Funding Source	Listed in CIP before DIW
		Project Name	Quantity	Unit	Est.Cost (K.Riels)			
141307	Popueus		6	training	672	Khmer Youth Association		<input type="checkbox"/>
141307	Popueus		1	training	260	Khmer Youth Association		<input type="checkbox"/>
<b>Gender</b>								
141307	Popueus	Women & children rights support activities	12	Month	960	Khmer Youth Association		✓
141307	Popueus	Law against domestic violence dissemination	0	time	0	Department of Women		✓
141307	Popueus	Law against trafficking dissemination	0	time	0	Department of Women		✓
141307	Popueus	Law against trafficking dissemination	1	training	0	Department of Social and Veteran Affairs and Youth Rehabilitation		✓

### 8.2.8 Temporary Agreements for 2009 as per DIW 2008 for Commune: Prey Khla

Commune GIS	Commune	Temporary Agreements				Supporter	Funding Source	Listed in CIP befor DIW
		Project Name	Quantity	Unit	Est.Cost (K.Riels)			
Economic								
141308	Prey Khla	Cash credit	0	Team	0	Credit PRASAC		✓
141308	Prey Khla		0	person	0	AmReth (EMT)		☐
141308	Prey Khla	Cash credit	0	Team	0	AmReth (EMT)		✓
141308	Prey Khla	Cash credit	0	Team	0	Acleda Bank Plc.		✓
Social								
141308	Prey Khla	HIV/AIDS awareness education	12	Month	17608	Khmer Youth Association		✓
141308	Prey Khla	HIV/AIDS awareness education	1	training	0	Khmer Youth Association		✓
141308	Prey Khla	HIV/AIDS days celebration	1	time	0	Khmer Youth Association		✓
141308	Prey Khla	Self-supported HIV/AIDS team	0	Team	0	Khmer Youth Association		✓



Commune GIS	Commune	Temporary Agreements				Supporter	Funding Source	Listed in CIP before DIW
		Project Name	Quantity	Unit	Est.Cost (K.Riels)			
		formation						
141308	Prey Khla	HIV/AIDS infected person assistance	0	person	0	Khmer Youth Association		✓
141308	Prey Khla	HIV/AIDS awareness education	1	training	0	Khmer Youth Association		✓
<b>Administration and Security</b>								
141308	Prey Khla		12	Month	1208	Khmer Youth Association		<input type="checkbox"/>
141308	Prey Khla		12	Month	960	Khmer Youth Association		<input type="checkbox"/>
141308	Prey Khla		1	training	260	Khmer Youth Association		<input type="checkbox"/>
141308	Prey Khla		6	training	672	Khmer Youth Association		<input type="checkbox"/>
<b>Gender</b>								
141308	Prey Khla	Law against trafficking dissemination	1	training	0	Department of Social and Veteran Affairs and Youth Rehabilitation		✓

### 8.2.9 Temporary Agreements for 2009 as per DIW 2008 for Commune: Samraong

Commune GIS	Commune	Temporary Agreements				Supporter	Funding Source	Listed in CIP befor DIW
		Project Name	Quantity	Unit	Est.Cost (K.Riels)			
Economic								
141309	Samraong		0	person	0	Department of Women		<input type="checkbox"/>
141309	Samraong	Cash credit	155	person	190000	Credit PRASAC		✓
141309	Samraong		0	person	0	AmReth (EMT)		<input type="checkbox"/>
141309	Samraong	Cash credit	0	Team	0	AmReth (EMT)		✓
141309	Samraong	Cash credit	0	Team	0	Acleda Bank Plc.		✓
Social								
141309	Samraong		0	person	0	Department of Rural Development		<input type="checkbox"/>

Commune GIS	Commune	Temporary Agreements				Supporter	Funding Source	Listed in CIP before DIW
		Project Name	Quantity	Unit	Est.Cost (K.Riels)			
141309	Samraong	Sanitation education	9	village	0	Department of Rural Development		✓
<b>Gender</b>								
141309	Samraong	Domestic violence education leaflet distribution	0	time	0	Department of Women		✓

### 8.2.10 Temporary Agreements for 2009 as per DIW 2008 for Commune: Svay Antor

Commune GIS	Commune	Temporary Agreements				Supporter	Funding Source	Listed in CIP before DIW
		Project Name	Quantity	Unit	Est.Cost (K.Riels)			
Economic								
141310	Svay Antor	Cash credit	79	person	100000	Credit PRASAC		✓
141310	Svay Antor		0	person	0	AmReth (EMT)		☐
141310	Svay Antor	Cash credit	0	Team	0	AmReth (EMT)		✓
141310	Svay Antor	Cash credit	0	Team	0	Acleda Bank Plc.		✓
Social								
141310	Svay Antor	School enrollment encouragement project	12	Month	17245	Khmer Youth Association		✓
NREM								
141310	Svay Antor	Natural water ways/reservoirs rehabilitation/conservation	0	m	0	Department of Environment		✓
141310	Svay Antor	Tree planting promotion/dissemination	0	time	0	Department of Environment	PIF	✓
141310	Svay Antor	Organizing tree planting day	0	time	0	Department of Environment		✓
Administration and Security								
141310	Svay Antor	CC capacity strengthening	1	training	260	Khmer Youth Association		✓
141310	Svay Antor		6	training	672	Khmer Youth Association		☐

Commune GIS	Commune	Temporary Agreements				Supporter	Funding Source	Listed in CIP befor DIW
		Project Name	Quantity	Unit	Est.Cost (K.Riels)			
141310	Svay Antor		12	Month	1643	Khmer Youth Association		<input type="checkbox"/>
141310	Svay Antor		12	Month	960	Khmer Youth Association		<input type="checkbox"/>
<b>Gender</b>								
141310	Svay Antor	Law against trafficking dissemination	1	training	0	Department of Social and Veteran Affairs and Youth Rehabilitation		✓
141310	Svay Antor	Law against trafficking dissemination	0	time	0	Department of Women		✓
141310	Svay Antor	Law against domestic violence dissemination	0	time	0	Department of Women		✓
141310	Svay Antor	Woman and children's rights dissemination	1	training	0	Department of Social and Veteran Affairs and Youth Rehabilitation		✓

### 8.2.11 Temporary Agreements for 2009 as per DIW 2008 for Commune: Tuek Thla

Commune GIS	Commune	Temporary Agreements				Supporter	Funding Source	Listed in CIP befor DIW	
		Project Name	Quantity	Unit	Est.Cost (K.Riels)				
Economic									
141311	Tuek Thla		0	person	0	Department of Women		<input type="checkbox"/>	
141311	Tuek Thla	Cash credit	110	person	150000	Credit PRASAC		✓	
141311	Tuek Thla		0	person	0	AmReth (EMT)		<input type="checkbox"/>	
141311	Tuek Thla	Cash credit	0	Team	0	AmReth (EMT)		✓	
141311	Tuek Thla	Cash credit	0	Team	0	Acleda Bank Plc.		✓	
Social									
141311	Tuek Thla		0	person	0	Department of Rural Development		<input type="checkbox"/>	

Commune GIS	Commune	Temporary Agreements				Supporter	Funding Source	Listed in CIP befor DIW
		Project Name	Quantity	Unit	Est.Cost (K.Riels)			
Administration and Security								
141311	Tuek Thla		1	training	0	Department of Women		<input type="checkbox"/>

**Source:** CDPD, District Level Detail TA resulting from DIW

### 8.3 Outputs, estimated and actual costs of C/S Fund Projects between 2005 and 2008, by Commune

Commune	Project Type	Budget Year	Output		Quantity	Unit	Unit Cost MR	
			Description	Type			Estimate	Actual
Angkor Tret	Rural Transport	2005	Earth road	Routine maintenance	3	Km	2.08	55.05
Angkor Tret	Rural Transport	2005	Earth road	Repair	7.1	Km	58.79	55.05
Angkor Tret	Rural Transport	2006	Double pipe culvert	New	2	Place	1.63	9.10
Angkor Tret	Rural Transport	2006	Single pipe culvert	New	2	Place	4.00	9.10
Angkor Tret	Irrigation	2006	Canal	Repair	4.65	Km	83.82	82.31
Angkor Tret	Rural Transport	2006	Earth road	Routine maintenance	3	Km	2.17	9.10
Angkor Tret	Rural Transport	2007	Single pipe culvert	New	5	Place	7.80	11.00
Angkor Tret	Rural Transport	2007	Earth road	Routine maintenance	7.1	Km	5.04	11.00
Angkor Tret	Irrigation	2007	Canal	Repair	3.825	Km	36.68	39.07
Angkor Tret	Rural Transport	2008	Single pipe culvert	New	2	Place	2.90	46.75
Angkor Tret	Rural Transport	2008	Earth road	Repair	1.79	Km	40.23	46.75
Angkor Tret	Rural Transport	2008	Earth road	Routine maintenance	7.1	Km	3.23	46.75
Chea Khlang	Irrigation	2005	Width restriction posts	New	2	Place	1.28	59.96
Chea Khlang	Irrigation	2005	Canal	Repair	12.4	Km	80.64	59.96
Chea Khlang	Rural Transport	2006	Single pipe culvert	New	2	Place	4.00	4.98
Chea Khlang	Rural Transport	2006	Earth road	Routine maintenance	1.2	Km	1.59	4.98
Chea Khlang	Irrigation	2006	Canal	Repair	9.8	Km	84.90	84.28
Chea Khlang	Rural Transport	2007	Single pipe culvert	New	3	Place	7.92	8.01
Chea Khlang	Irrigation	2007	Canal	Repair	2.91	Km	31.37	30.01

Commune	Project Type	Budget Year	Output		Quantity	Unit	Unit Cost MR	
			Description	Type			Estimate	Actual
Chea Khlang	Rural Transport	2007	Earth road	Routine maintenance	1.2	Km	1.09	8.01
Chea Khlang	Rural Transport	2008	Single pipe culvert	New	2	Place	6.20	14.40
Chea Khlang	Rural Transport	2008	Earth road	Routine maintenance	2.5	Km	3.97	14.40
Chea Khlang	Irrigation	2008	Canal	Repair	2.9	Km	34.56	31.90
Chrey	Irrigation	2005	Earth road	Routine maintenance	1.8	Km	2.07	65.80
Chrey	Irrigation	2005	Canal	Repair	13	Km	72.31	65.80
Chrey	Irrigation	2006	Canal	Repair	10.8	Km	86.33	86.33
Chrey	Rural Transport	2006	Single pipe culvert	New	4	Place	7.65	9.25
Chrey	Rural Transport	2006	Earth road	Routine maintenance	1.8	Km	2.01	9.25
Chrey	Irrigation	2007	Canal	Repair	5.34	Km	63.81	65.73
Chrey	Rural Transport	2007	Earth road	Routine maintenance	2.1	Km	3.57	2.50
Chrey	Rural Transport	2008	Earth road	Routine maintenance	3.1	Km	4.94	4.96
Chrey	Irrigation	2008	Canal	Repair	2.84	Km	39.35	42.60
Damrei Puon	Irrigation	2005	Earth road	Routine maintenance	1.5	Km	2.07	85.46
Damrei Puon	Irrigation	2005	Canal	Repair	7.47	Km	83.65	85.46
Damrei Puon	Rural Transport	2006	Earth road	Routine maintenance	3.1	Km	5.75	8.23
Damrei Puon	Irrigation	2006	Canal	Repair	3.1	Km	68.83	67.58
Damrei Puon	Rural Transport	2006	Single pipe culvert	New	2	Place	3.02	8.23
Damrei Puon	Rural Transport	2007	Earth road	Repair	3.526	Km	40.39	46.95
Damrei Puon	Rural Transport	2007	Single pipe culvert	New	3	Place	2.72	46.95
Damrei Puon	Rural Transport	2007	Earth road	Routine maintenance	3.1	Km	3.77	46.95
Damrei Puon	Rural Transport	2008	Earth road	Routine maintenance	2.5	Km	2.43	45.82
Damrei Puon	Rural Transport	2008	Single pipe culvert	New	1	Place	2.39	45.82
Damrei Puon	Rural Transport	2008	Earth road	Repair	0.8	Km	15.50	45.82
Damrei Puon	Rural Transport	2008	Earth road	Repair	1	Km	25.83	45.82
Me Bon	Rural Transport	2005	Width restriction posts	New	1	Place	0.61	49.50
Me Bon	Rural Transport	2005	Earth road	Repair	2.1	Km	32.43	49.50

District Data Book 2009: Development Plans and Projects

Commune	Project Type	Budget Year	Output		Quantity	Unit	Unit Cost MR	
			Description	Type			Estimate	Actual
Me Bon	Rural Transport	2005	Earth road	Routine maintenance	2	Km	1.45	49.50
Me Bon	Rural Transport	2005	Single pipe culvert	New	4	Place	3.65	49.50
Me Bon	Rural Transport	2005	Double pipe culvert	New	1	Place	2.00	49.50
Me Bon	Irrigation	2005	Canal	Repair	0.9	Km	17.72	8.10
Me Bon	Rural Transport	2006	Earth road	Routine maintenance	1	Km	0.58	70.99
Me Bon	Rural Transport	2006	Single pipe culvert	New	3	Place	3.65	70.99
Me Bon	Rural Transport	2006	Earth road	Repair	2.99	Km	64.56	70.99
Me Bon	Rural Transport	2006	Single pipe culvert	Repair	1	Place	1.60	70.99
Me Bon	Rural Transport	2006	Width restriction posts	New	1	Place	0.58	70.99
Me Bon	Rural Transport	2007	Gravel road	Repair	2	Km	23.34	46.48
Me Bon	Rural Transport	2007	Earth road	Repair	0.7	Km	19.00	46.48
Me Bon	Rural Transport	2007	Earth road	Routine maintenance	1.9	Km	2.91	46.48
Me Bon	Rural Transport	2008	Earth road	Repair	1.719	Km	26.07	34.53
Me Bon	Rural Transport	2008	Single pipe culvert	New	2	Place	5.41	34.53
Me Bon	Rural Transport	2008	Earth road	Routine maintenance	3.4	Km	3.05	34.53
Me Bon	Rural Transport	2008	Gravel road	Routine maintenance	2	Km	1.55	1.55
Peang Rong	Irrigation	2005	Width restriction posts	New	2	Place	1.46	53.61
Peang Rong	Irrigation	2005	Canal	Repair	10.4	Km	80.21	53.61
Peang Rong	Rural Transport	2006	Single pipe culvert	New	2	Place	4.47	8.00
Peang Rong	Rural Transport	2006	Earth road	Routine maintenance	2.25	Km	3.99	8.00
Peang Rong	Irrigation	2006	Canal	Repair	5.4	Km	114.04	113.40
Peang Rong	Rural Transport	2007	Single pipe culvert	New	3	Place	7.37	9.00
Peang Rong	Irrigation	2007	Canal	Repair	4.775	Km	69.20	70.70
Peang Rong	Rural Transport	2007	Earth road	Routine maintenance	2.25	Km	2.80	9.00
Peang Rong	Rural Transport	2008	Gravel road	New	1.76	Km	44.11	51.21
Peang Rong	Rural Transport	2008	Earth road	Routine maintenance	1.8	Km	3.19	51.21
Popueus	Rural Transport	2005	Single pipe culvert	New	4	Place	5.61	49.35

District Data Book 2009: Development Plans and Projects

Commune	Project Type	Budget Year	Output		Quantity	Unit	Unit Cost MR	
			Description	Type			Estimate	Actual
Popueus	Rural Transport	2005	Width restriction posts	New	1	Place	0.63	49.35
Popueus	Rural Transport	2005	Earth road	Routine maintenance	1.3	Km	1.43	49.35
Popueus	Rural Transport	2005	Earth road	Repair	3	Km	46.75	49.35
Popueus	Rural Transport	2006	Earth road	Routine maintenance	2.7	Km	2.27	16.01
Popueus	Rural Transport	2006	Single pipe culvert	New	7	Place	15.46	16.01
Popueus	Irrigation	2006	Canal	Repair	3.5	Km	57.43	57.89
Popueus	Irrigation	2007	Canal	Repair	1.8	Km	38.99	40.48
Popueus	Rural Transport	2007	Earth road	Routine maintenance	4.3	Km	4.09	3.00
Popueus	Irrigation	2008	Canal	Repair	0.3	Km	14.48	27.00
Popueus	Rural Transport	2008	Earth road	Routine maintenance	1.6	Km	2.02	2.02
Popueus	Irrigation	2008	Single pipe Culvert with gate	New	2	Place	13.37	27.00
Prey Khla	Rural Transport	2005	Earth road	Repair	7.6	Km	59.99	58.25
Prey Khla	Rural Transport	2005	Width restriction posts	New	2	Place	1.26	58.25
Prey Khla	Rural Transport	2005	Single pipe culvert	New	10	Place	4.63	58.25
Prey Khla	Irrigation	2006	Canal	Repair	5.4	Km	62.31	31.15
Prey Khla	Rural Transport	2006	Earth road	Repair	1	Km	14.59	27.50
Prey Khla	Rural Transport	2006	Width restriction posts	New	1	Place	0.64	27.50
Prey Khla	Rural Transport	2006	Earth road	Routine maintenance	1.8	Km	3.00	27.50
Prey Khla	Rural Transport	2006	Single pipe culvert	New	5	Place	9.76	27.50
Prey Khla	Irrigation	2007	Canal	Repair	7.46	Km	71.86	71.76
Prey Khla	Rural Transport	2007	Earth road	Routine maintenance	3	Km	3.29	11.50
Prey Khla	Rural Transport	2007	Single pipe culvert	New	5	Place	10.26	11.50
Prey Khla	Rural Transport	2008	Single pipe culvert	New	1	Place	2.09	35.05
Prey Khla	Rural Transport	2008	Earth road	Repair	1.15	Km	28.88	35.05
Prey Khla	Rural Transport	2008	Earth road	Routine maintenance	3	Km	4.13	35.05
Samraong	Irrigation	2005	Width restriction posts	New	2	Place	1.45	43.36
Samraong	Rural Transport	2005	Single pipe culvert	New	10	Place	15.45	16.00

## District Data Book 2009: Development Plans and Projects

Commune	Project Type	Budget Year	Output		Quantity	Unit	Unit Cost MR	
			Description	Type			Estimate	Actual
Samraong	Irrigation	2005	Canal	Repair	8.8	Km	48.80	43.36
Samraong	Irrigation	2006	Canal	Repair	4.6	Km	75.96	71.30
Samraong	Rural Transport	2006	Earth road	Routine maintenance	1.5	Km	2.07	13.88
Samraong	Rural Transport	2006	Single pipe culvert	New	6	Place	13.79	13.88
Samraong	Rural Transport	2007	Earth road	Routine maintenance	1.5	Km	2.32	60.13
Samraong	Rural Transport	2007	Single pipe culvert	New	3	Place	3.19	60.13
Samraong	Rural Transport	2007	Earth road	Repair	4.3	Km	54.57	60.13
Samraong	Rural Transport	2008	Gravel road	New	1.8	Km	36.97	39.78
Samraong	Rural Transport	2008	Earth road	Routine maintenance	2.45	Km	2.81	39.78
Svay Antor	Rural Transport	2005	Width restriction posts	New	2	Place	1.23	23.00
Svay Antor	Rural Transport	2005	Earth road	Repair	2.25	Km	47.37	23.00
Svay Antor	Irrigation	2005	Canal	Repair	2.5	Km	14.59	9.75
Svay Antor	Rural Transport	2006	Concrete bridge (general)	New	1	Place	17.92	43.99
Svay Antor	Rural Transport	2006	Single pipe culvert	New	11	Place	20.78	43.99
Svay Antor	Rural Transport	2006	Earth road	Routine maintenance	5.15	Km	5.46	43.99
Svay Antor	Irrigation	2006	Canal	Repair	10.95	Km	70.65	70.14
Svay Antor	Rural Transport	2007	Earth road	Routine maintenance	3.55	Km	4.42	17.73
Svay Antor	Irrigation	2007	Canal	Repair	2.54	Km	19.84	33.60
Svay Antor	Irrigation	2007	Single pipe Culvert with gate	New	3	Place	9.85	33.60
Svay Antor	Rural Transport	2007	Single pipe culvert	New	8	Place	16.69	17.73
Svay Antor	Irrigation	2008	Canal	Repair	1.6	Km	27.82	27.20
Svay Antor	Rural Transport	2008	Earth road	Routine maintenance	3.5	Km	7.36	23.35
Svay Antor	Rural Transport	2008	Single pipe culvert	New	4	Place	13.74	23.35
Tuek Thla	Rural Transport	2005	Earth road	Repair	10.9	Km	106.75	82.02
Tuek Thla	Rural Transport	2005	Width restriction posts	New	2	Place	1.49	82.02
Tuek Thla	Rural Transport	2006	Double pipe culvert	New	8	Place	10.58	93.76
Tuek Thla	Rural Transport	2006	Gravel road	New	5.85	Km	66.48	93.76



Commune	Project Type	Budget Year	Output		Quantity	Unit	Unit Cost MR	
			Description	Type			Estimate	Actual
Tuek Thla	Rural Transport	2006	Gravel road	Repair	0.8	Km	14.57	93.76
Tuek Thla	Rural Transport	2006	Earth road	Routine maintenance	6	Km	2.51	93.76
Tuek Thla	Rural Transport	2007	Earth road	Repair	2.45	Km	43.41	31.17
Tuek Thla	Rural Transport	2007	Single pipe culvert	New	3	Place	4.74	31.17
Tuek Thla	Rural Transport	2007	Earth road	Routine maintenance	4.4	Km	3.35	31.17
Tuek Thla	Rural Transport	2008	Gravel road	Routine maintenance	2	Km	2.45	53.68
Tuek Thla	Rural Transport	2008	Earth road	Routine maintenance	2.5	Km	3.07	53.68
Tuek Thla	Rural Transport	2008	Earth road	Repair	1.89	Km	48.75	53.68
Tuek Thla	Rural Transport	2008	Single pipe culvert	New	4	Place	6.05	53.68

Source: PID

#### 8.4 Total Expenditure on C/S Fund Projects by sector and commune between 2005 and 2008

Sector	Total Cost in Million Riels										
	Angkor Tret	Chea Khlang	Chrey	Damrei Puon	Me Bon	Pean Rong	Popueus	Prey Khla	Samraong	Svay Antor	Tuek Thla
Irrigation	121.37	206.15	260.45	153.04	8.10	237.71	84.89	102.91	114.66	140.68	
Rural Transport	121.90	27.39	14.21	101.00	203.04	17.00	70.38	132.30	129.78	90.34	229.46

Source: PID

#### 8.5 Actual 2009 C/S Fund projects by Commune

Commune	Project Type	Project Output		Quantity	Unit	Fund Source (Riels)		
		Description	Type			Total	C/S	Local Contribution
Sangkat Baray	Irrigation	Unlined Earth canal	Repair	1.2	km	41,999,000	41,999,000	-
Sangkat Baray	Irrigation	Unlined Earth canal	Repair	0.308	km	41,999,000	41,999,000	-
Sangkat Cheung Tuek	Rural Transport	Earth road	Repair	0.69	km	41,972,000	41,572,000	400,000

District Data Book 2009: Development Plans and Projects

Sangkat Cheung Tuek	Rural Transport	Earth road	Repair	0.42	km	41,972,000	41,572,000	400,000
Sangkat Cheung Tuek	Rural Transport	Earth road	Repair	0.25	km	41,972,000	41,572,000	400,000

**Source:** PID

## 9 District level Projects from 2006 to 2009

District Initiative Projects (DIPs) are funded by Danida, DFID and PSDD (UNDP, DFID and SIDA).

### **Funding for 2006-2008**

Between 2006 and 2008 there were 14 provinces funded by PSDD and 10 by Danida and DFID. The list of provinces and who funded these is below

#### *Danida and DFID funded DIPs:*

Kampong Cham	Kampong Speu	Koh Kong	Kratie	Monduliri
Pursat	Ratanakiri	Siem Reap	Sihanoukville	Kep

#### *PSDD funded DIPs:*

Banteay Meanchey	Battambang	Kampong Chhnang	Kandal	Phnom Penh
Prey Veng	Svay Rieng	Takeo	Kampong Thom	Preah Vihear
Stung Treng	Kampot	Oddar Meanchey	Pailin	

### **Funding for 2009**

In 2009 there was a change to the number of provinces funded by the two streams. Danida and DFID were still funding the same 10 provinces they had been funding the previous three years, but two more provinces were added *Kampong Thom and Kampot*. Now PSDD funds 12 provinces and Danida and DFID fund 12.

## **9.1 District Initiative Infrastructure Projects from 2006 to 2009**

### **9.1.1 District Initiative Infrastructure Projects for 2006 to 2008**

*No District Initiative Infrastructure Projects were implemented in this district for 2006-2008*

### **9.1.2 District Initiative Infrastructure Projects in 2009**

*No District Initiative Infrastructure Projects have been implemented in this district for 2009*

## 9.2 District Initiative Service Projects from 2006 to 2009

### 9.2.1 District Initiative Service Projects for 2006 to 2008

*No District Initiative Service Projects were implemented in this district for 2006-2008*

### 9.2.2 District Initiative Service Projects in 2009

*No District Initiative Service Projects have been implemented in this district for 2009*

## 9.3 Inter Commune Council Projects in 2008 and 2009

### 9.3.1 ICC Projects in 2008

Districts	Project Location	Beneficiary Commune/ Sangkat	Outputs	Project Size	Unit	Contract Cost	Fund Sources	
							ICC Fund	Community
Ba Phnum	Chheu Kach, Choeung Phnom	Chheu Kach, Choeung Phnom	Kampong Thnal canal restoration	900	Metre	\$29,580.00	\$29,530.00	\$50.00
			Culvert with adjustable gate	1	Unit			
Total for Ba Phnum						\$29,580.00	\$29,530.00	\$50.00
Kampong Trabaek	Cheang Dek, Thkov, Peam Muntea	Cheang Dek, Thkov, Peam Muntea	Prek Bot canal restoration	4,024	Metre	\$24,144.00	\$24,104.00	\$40.00
Total for Kampong Trabaek						\$24,144.00	\$24,104.00	\$40.00
Me Sang	Angkor Sa, Prey Rumdeng	Angkor Sa, Prey Rumdeng	Earth road with sand cover	3,980	Metre	\$30,052.00	\$29,852.00	\$200.00
			Road culvert construction	2	Unit			
Total for Me Sang						\$30,052.00	\$29,852.00	\$200.00
Peam Chor	Koh Rumchek, Svay Phluoh	Koh Rumchek, Svay Phluoh	Earth road with sand cover		Metre			
Total for Peam Chor						\$0.00	\$0.00	\$0.00
Prey Veng	Damrey Puon, Samraong	Damrey Puon, Samraong	Earth road with sand cover	5,600	Metre	\$29,904.00	\$29,804.00	\$100.00
Total for Prey Veng						\$29,904.00	\$29,804.00	\$100.00
Sithor Kandal	Prey Daemthning	Prey Daemthning,	School building construction	3		\$29,904.00	\$29,804.00	\$100.00
			School furniture	1	Lump-sum			

		Prey Toting, Poti, Russey Sanh, Rumlech, Ampil Krao						
Total for Sithor Kandal						\$29,904.00	\$29,804.00	\$100.00
Total for Prey Veng						\$143,584.00	\$143,094.00	\$490.00

### 9.3.2 ICC Projects in 2009

Districts	Project Location	Beneficiary Commune/ Sangkat	Outputs	Project Size	Unit	Contract Cost	Fund Sources	
							ICC Fund	Community
Ba Phnum-Svay Anhor	Theay, Tuek Thla	Theay, Tuek Thla	Earth road upgrade with sand cover	7,850	Meter	\$24,976.57	\$24,924.57	\$50.00
Total for Ba Phnom-Svay Anhor						\$24,976.57	\$24,924.57	\$50.00
Ba Phnum - Kampong Trabek	Sdao Kaung, Kansom Oak	Sdao Kaung, Kansom Oak	Earth road upgrade with sand cover	5,250	Meter	\$12,005.00	\$11,905.00	\$100.00
Total for Kampong Trabek						\$12,005.00	\$11,905.00	\$100.00
Me Sang	Chiphoch, Prey Khnes,	Chiphoch, Prey Khnes,	Earth road upgrade with sand cover	5,200	Meter	\$20,120.00	\$19,970.00	\$150.00
			Single Culvert	3	Place			
			Single Culvert	1	place			
	Prey Khnes, Tuek Thla	Preykhnes, Tuek Thla	Earth road upgrade with sand cover	5,503	Meter	\$19,999.67	\$19,849.67	\$150.00
			Single Culvert	3	place			
			Single culvert repair	1	place			
			Single culvert repair	2	place			
Total for Me Sang						\$40,119.67	\$39,819.67	\$300.00
Peam Chor	Konpong Prasat, Russey Srok, Koh Sampov	Konpong Prasat, Russey Srok, Koh Sampov	Bidding process not complete and contract not yet signed					
Total for Peam Chor						\$0.00	\$0.00	\$0.00
Prey Veng	Chrey	Chrey, Pean ROUNG, Chea	School building construction	4	Room	\$29,200.00	\$29,100.00	\$100.00

		Klang, Angkor Tret	School furniture	4	Room			
<b>Total for Prey Veng</b>						\$29,200.00	\$29,100.00	\$100.00
Sithor Kandal	Russey Sanh, Ampil Krao	Russey Sanh, Ampil Krao	Project bidding process not complete and contract not yet signed					
<b>Total for Sithor Kandal</b>						\$0.00	\$0.00	\$0.00
<b>Total for Prey Veng</b>						<b>\$106,301.24</b>	<b>\$105,749.24</b>	<b>\$550.00</b>

*Source: ICC project, Ministry of Interior (DoLA), -UNDP project for Local Governance – DDLG*

## 9.4 Other Projects in 2008 and 2009

### 9.4.1 RPRP

#### 9.4.1.1 RPRP Projects from 2006 to 2008

*No RPRP projects in this district at this time*

#### 9.4.1.2 RPRP Projects in 2009

Commune	Output	Quantity	Unit	Budget (Riels)	Contract Date
Angkor Tret	Earth road (Routine maintenance)	1.5	km	2,000,000	
Chea Khlang	Earth road (Routine maintenance)	1.9	km	2,000,000	
Chrey	Earth road (Routine maintenance)	2.2	km	2,000,000	
Damrei Puon	Earth road (Routine maintenance)	3.2	km	2,000,000	
Me Bon	Earth road (Routine maintenance)	1.9	km	2,000,000	
Pean ROUNG	Earth road (Routine maintenance)	2	km	2,000,000	
Popueus	Earth road (Routine maintenance)	3.5	km	2,000,000	
Prey Khla	Earth road (Routine maintenance)	3	km	2,000,000	
Samraong	Earth road (Routine maintenance)	1.8	km	2,000,000	
Svay Antor	Earth road (Routine maintenance)	3.5	km	2,000,000	
Tuek Thla	Earth road (Routine maintenance)	1.9	km	2,000,000	

## 9.4.2 Seth Korma

### 9.4.2.1 Seth Koma 2007

District	# Comm.	# Village	CCWC Operational cost	Events (# decided by commune)	CPS				Total
					# teacher	Budget for teachers	# of CPS shelter	Total cost (\$/ shelter)	
Ba Phnum	9	108	\$2,885	\$1,620	49	\$3,308	4	\$3,607	<b>\$11,420</b>
Kampong Trabaek	13	122	\$3,603	\$2,340	48	\$3,240	3	\$2,705	<b>\$11,888</b>
Kanhchriech	8	99	\$2,684	\$1,440	52	\$3,510	3	\$2,705	<b>\$10,339</b>
Preah Sdach	11	145	\$3,429	\$1,980	12	\$810	0	\$0	<b>\$6,219</b>
Prey Veng	11	138	\$2,149	\$990	0	\$0	0	\$0	<b>\$3,139</b>
Me Sang	8	118	\$1,704	\$720	0	\$0	0	\$0	<b>\$2,424</b>
<b>Grand Total</b>	<b>60</b>	<b>730</b>	<b>\$16,455</b>	<b>\$9,090</b>	<b>161</b>	<b>\$10,868</b>	<b>10</b>	<b>\$9,017</b>	<b>\$45,429</b>

*Source: UNICEF*

**9.4.2.2 Seth Koma 2008**

*There are no Seth Koma projects being implemented in this district or province at this time.*

**9.4.2.3 Seth Koma 2009**

Description		Baphnom	Kg. Trabek	Kanh Chreach	Preah Sdach	Prey Veng	Mesang	Kamchay Mea	Peam Chor	Kg. Leav	Pea Raing	Peam Ro	Sithor Kandal	Total
# Communes		9	13	8	11	11	8	8	10	8	11	8	11	116
# Vilages		108	122	99	145	138	118	116	50	44	84	40	60	1124
CCWC Ope. Costs	Admin Costs	\$1,728	\$2,326	\$1,559	\$2,177	\$2,142	\$1,647	\$1,701	\$1,575	\$1,276	\$1,872	\$1,256	\$1,752	\$21,011
	Support CCWC forum	\$378	\$546	\$0	\$462	\$462	\$336	\$0	\$0	\$0	\$0	\$0	\$0	\$2,184
CPS	Support monthly allowance CPS teachers	\$2,903	\$2,700	\$3,443	\$1,485	\$338	\$0	\$0	\$0	\$0	\$0	\$0	\$0	\$10,868
	M& E	\$1,584	\$1,440	\$1,836	\$792	\$180	\$0	\$0	\$0	\$0	\$0	\$0	\$0	\$5,832
	Pre-school building	\$0	\$0	\$1,500	\$2,500	\$1,000	\$0	\$0	\$0	\$0	\$0	\$0	\$0	\$5,000
PE		\$360	\$540	\$900	\$180	\$0	\$0	\$0	\$0	\$0	\$0	\$0	\$0	\$1,980
BR		\$648	\$936	\$576	\$792	\$792	\$576	\$576	\$720	\$576	\$792	\$576	\$792	\$8,352
Joint Outreach Activities		\$648	\$936	\$576	\$792	\$792	\$576	\$576	\$720	\$576	\$792	\$576	\$792	\$8,352
Referrals for pregnant women and sick children		\$800	\$200	\$200	\$200	\$400	\$200	\$400	\$0	\$0	\$200	\$0	\$200	\$2,800
Discretionary fund		\$1,000	\$0	\$0	\$0	\$500	\$0	\$500	\$0	\$0	\$0	\$0	\$0	\$2,000
Village Mapping		\$1,200	\$0	\$0	\$0	\$650	\$0	\$500	\$0	\$0	\$0	\$0	\$0	\$2,350
Community Lead Total Sanitation (CLTS)	Montly meeting	\$0	\$0	\$0	\$4,302	\$6,066	\$2,372	\$0	\$981	\$0	\$0	\$0	\$0	\$13,721
	M&E of CLTS	\$0	\$0	\$0	\$1,008	\$1,449	\$630	\$0	\$252	\$0	\$0	\$0	\$0	\$3,339
	ODF	\$0	\$0	\$0	\$1,800	\$3,100	\$0	\$0	\$600	\$0	\$0	\$0	\$0	\$5,500
Total		\$11,213	\$9,624	\$10,590	\$16,490	\$17,871	\$6,337	\$4,253	\$4,848	\$2,428	\$3,656	\$2,408	\$3,536	\$93,252



## **SECTION D: SERVICES AND ORGANIZATIONS**



## 10 Infrastructure

### 10.1 Length of and Expenditure on Roads in 2008, by District

Roads	PVG	Baphnom	Kam Chaymear	Kampong Trabek	Kanh Chreach	Mesang	Peam Chor
Length of paved road in the district	437	0	26	18	73	0	0
Length of unpaved reads in the district	1,129	n/a	417	n/a	0	145	145
Amount spent on constuction of roads in 2008 (\$)	-	n/a	n/a	n/a	n/a	n/a	n/a
Amount spent on repair and rehabilitation of roads in 2008 (\$)	1,266,755	99,416	110,082	221,065	65,354	76,928	82,059

Continue...

Roads	Peam Ro	Pear Rang	Prah Sdach	Svay Antor	Kampong Leav	Sithor Kandal	Prey Veng
Length of paved road in the district	30	91	21	36	5	137	n/a
Length of unpaved reads in the district	48	0	217	82	58	0	17
Amount spent on constuction of roads in 2008 (\$)	n/a	n/a	n/a	n/a	n/a	n/a	n/a
Amount spent on repair and rehabilitation of roads in 2008 (\$)	88,009	121,003	114,267	88,293	76,778	88,205	35,295

**Note 1:** Please note that these data are not necessarily complete or correct. The data are derived from government agencies at provincial and district level which used different recording systems, did not always have complete data or were, sometimes, less than willing to share their data.

**Note 2:** Please be aware that these data are incomplete due to the fact that the amounts for the construction, repair and rehabilitation recorded reflect only funds provided by the government, not the contributions by any other parties.

### 10.2 Scale of and Expenditure on Irrigation in 2008, by District

Irrigation	PVG	Baphnom	Kam Chaymear	Kampong Trabek	Kanh Chreach	Mesang	Peam Chor
Number of irrigation schemes operating in 2008	25 schemes + 1658km	1	6	3	25km	2	6
Total number of hectares under irrigation in dry season 2008	45,460	5,000	576	5,000	350	0	14,000
Total funds spent in 2008 on construction of irrigation systems (\$)	3,637,165	2,900,000	667,166	0	0	0	0
Total funds spent in 2008 on rehabilitation/repair of irrigation systems (\$)	246,175	12,220	0	9,585	0	0	17,664
Total funds spent in 2008 on operation and maintenance (\$)	n/a	n/a	n/a	n/a	n/a	n/a	n/a

Continue...

Irrigation	Peam Ro	Pear Rang	Prah Sdach	Svay Antor	Kampong Leav	Sithor Kandal	Prey Veng
Number of irrigation schemes operating in 2008	n/a	5km	3	99km	3	36km	1
Total number of hectares under irrigation in dry season 2008	n/a	7,264	7,500	3,982	1,229	559	n/a
Total funds spent in 2008 on construction of irrigation systems (\$)	29,999	0	0	0	0	40,000	0
Total funds spent in 2008 on rehabilitation/repair of irrigation systems (\$)	30,330	62,410	54,127	32,175	10,727	16,937	0
Total funds spent in 2008 on operation and maintenance (\$)	n/a	n/a	n/a	n/a	n/a	n/a	n/a

**Note 1:** Please note that these data are not necessarily complete or correct. The data are derived from government agencies at provincial and district level which used different recording systems, did not always have complete data or were, sometimes, less than willing to share their data.

**Note 2:** Please be aware that the data above are incomplete as these only reflect funds provided by the government, not the contributions by farmers or other parties.

### 10.3 Power Supply in 2008, by District

Electricity	PVG	Baphnom	Kam Chaymear	Kampong Trabek	Kanh Chreach	Mesang	Peam Chor
Total number of electricity connection to households	5,274	270	250	1,050	448	200	0
Total number of electricity connection to agencies, companies, organization	18	6	0	10	n/a	2	0
Total volume in KWh of electricity consumed last in 2008	369,600	n/a	n/a	360,000	n/a	9,600	0
total amount collected from users for consumed electricity (\$)	71,652	51,000	n/a	12,750	n/a	7,200	0
Per capita electricity consumption in 2008 in Kwh	2	12	n/a		n/a	4	0

Continue...

Electricity	Peam Ro	Pear Rang	Prah Sdach	Svay Antor	Kampong Leav	Sithor Kandal	Prey Veng
Total number of electricity connection to households	n/a	1,830	78	852	0	296	n/a
Total number of electricity connection to agencies, companies, organization	n/a	n/a	n/a	n/a	0	n/a	n/a
Total volume in KWh of electricity consumed last in 2008	n/a	n/a	n/a	n/a	0	n/a	n/a
total amount collected from users for consumed electricity (\$)	n/a	n/a	702	0	0	0	n/a
Per capita electricity consumption in 2008 in Kwh	n/a	n/a	30	0	0	7,000	n/a

**Note 1:** Please note that these data are not necessarily complete or correct. The data are derived from government agencies at provincial and district level which used different recording systems, did not always have complete data or were, sometimes, less than willing to share their data.

**Note 2:** These data only record electricity provided by electricity companies and does not include homes powered by generators or batteries (for this information see Section B: General Profile, Part 1: General Information; table 1.3.1 and chart 1.3.4).

**Note 3:** In most provinces electricity is only provided through town-based networks

**Note 4:** *Per capita consumption is calculated by dividing the total volume of electricity produced in 2008 by the number of people living in each district as per the 2008 census (for the provincial data it is calculated against the number of people living in the province)*

## 11 Health Facilities

*Please note that the Operational District (health) boundaries are different to the administrative district boundaries. Therefore the data provided here shows the facilities, staff, NGOs etc in each Operational District within the province NOT the administrative district.*

### Acronyms

<b>Com Cov</b>	Commune Covered	<b>MW2</b>	Secondary Midwives
<b>CPA</b>	Complementary Package of Activities	<b>NU1</b>	Primary Nurse
<b>Dr</b>	Doctor	<b>NU2</b>	Secondary Nurse
<b>FDH</b>	Former District Hospital	<b>OD</b>	Operational District
<b>HC</b>	Health Center	<b>Others</b>	Other Staff
<b>HC (NB)</b>	Health Center no building	<b>PHD</b>	Provincial Health Department
<b>HP</b>	Health Post	<b>Pop 04-05</b>	Population Covered 2004 or 2005
<b>MA</b>	Medical Assistant	<b>RH</b>	Referral Hospital
<b>MPA</b>	Minimum Package of Activities	<b>Vil Cov</b>	Village Covered
<b>MW1</b>	Primary Midwives	<b>VIL-HC</b>	Distance from Village to Health Center

### 11.1 Health Facilities in the Province, by Operational District

Prey Veng	OD	RH	HC	HP
Kamchay Mear	1	1	11	
Kampong Trabek	1	1	11	
Mesang	1	1	10	
Neak Loeung	1	1	17	
Pea Reang	1	1	15	
Preah Sdach	1	1	9	
Prey Veng	1	1	17	
<b>Total</b>	<b>7</b>	<b>7</b>	<b>90</b>	<b>0</b>

## 11.2 Health Facilities and Staff in the province, by Operational District

This table shows health facilities, staff and coverage of health facilities in each operational district.

No	Facility Name	Type	Class	Dr	Ma	Nu2	Nu1	Mw2	Mw1	Others	Com Cov	Vil Cov	Pop. 04-05
<b>Kamchay Mear</b>													
1	Cheach	HC	MPA	0	0	1	3	0	1	0	1	26	11,289
2	Don Koeng	HC	MPA	0	1	2	3	1	2	0	2	19	10,999
3	Kanhchriech	FDH	MPA	1	2	1	5	0	2	5	2	15	12,511
4	Kouk Kong	HC	MPA	0	0	3	3	0	0	1	2	27	11,473
5	Krabau	HC	MPA	0	0	2	1	0	1	1	2	15	10,938
6	Kranhung	HC	MPA	0	0	1	2	1	1	1	1	19	12,473
7	Preal	HC	MPA	0	0	1	4	1	1	0	1	16	10,257
8	Seang Khveang	HC	MPA	0	1	1	2	0	1	0	2	17	12,344
9	Smaong Cheung	HC	MPA	0	0	1	3	0	2	0	1	13	11,393
10	Smaong Tbound	HC(NB)	None	0	0	0	2	0	1	0	1	20	11,775
<b>Total:</b>				<b>1</b>	<b>4</b>	<b>13</b>	<b>28</b>	<b>3</b>	<b>12</b>	<b>8</b>	<b>15</b>	<b>187</b>	<b>115,452</b>
<b>Kampong Trabek</b>													
1	Tnaot	HC	MPA	0	0	2	2	0	4	1	3	17	10,320
2	Cham	HC(NB)	None	0	0	1	1	0	1	0	1	10	11,574
3	Cheang Dek	HC(NB)	None	0	0	0	2	0	1	1	1	12	10,177
4	Kampong Trabek	HC	MPA	0	0	2	3	0	3	0	3	12	11,590
5	Kansaom Ak	HC(NB)	None	0	0	0	3	0	0	0	1	9	10,108
6	Kou Khchak	HC	MPA	0	0	0	2	0	1	0	3	14	11,966
7	Peam Montear	HC	MPA	0	0	1	1	0	1	1	1	11	10,050
8	Prasat	HC	MPA	0	2	0	1	1	1	0	1	9	11,613
9	Pratheath	HC(NB)	None	0	0	0	2	0	1	0	2	11	11,546
10	Prey Chhor	HC	MPA	0	0	1	4	0	1	0	2	14	15,284
11	Prey Poun	HC	MPA	0	0	1	3	0	2	0	2	15	12,103
<b>Total:</b>				<b>0</b>	<b>2</b>	<b>8</b>	<b>24</b>	<b>1</b>	<b>16</b>	<b>3</b>	<b>20</b>	<b>134</b>	<b>126,331</b>
<b>Mesang</b>													
1	Thkov	HC	MPA	0	0	0	2	0	3	0	2	15	13,135
2	Angkor Sar	HC(NB)	None	0	0	0	2	0	1	0	1	9	10,282

District Data Book 2009: Services and Organizations

No	Facility Name	Type	Class	Dr	Ma	Nu2	Nu1	Mw2	Mw1	Others	Com Cov	Vil Cov	Pop. 04-05
3	Boeng Preah	HC	MPA	0	0	0	2	0	2	1	1	14	13,851
4	Chi Phoch	HC	MPA	0	0	1	4	1	1	0	1	11	12,258
5	Chres	HC	MPA	0	0	2	2	0	1	0	1	19	15,174
6	Prey Khnes	HC	MPA	0	0	1	3	0	1	0	1	17	11,658
7	Prey Rumdeng	HC	MPA	0	0	1	2	0	1	0	2	11	14,302
8	Prey Toteung	HC	MPA	0	0	1	3	0	1	0	1	12	11,028
9	Svay Andaung	HC(NB)	None	0	0	1	1	0	1	0	3	13	9,366
10	Svay Chrum	HC	MPA	0	0	1	3	0	2	0	0	16	12,368
<b>Total:</b>				<b>0</b>	<b>0</b>	<b>8</b>	<b>24</b>	<b>1</b>	<b>14</b>	<b>1</b>	<b>13</b>	<b>137</b>	<b>123,422</b>
<b>Neak Loeung</b>													
1	Trapeang Srae	HC	MPA	0	0	1	2	0	3	0	2	10	11,448
2	Ba Baong	HC	MPA	0	1	1	3	2	0	0	2	6	8,402
3	Banlich Prasat	HC(NB)	MPA	0	0	1	6	0	2	0	1	6	6,521
4	Cheung Phnom	FDH	MPA	1	1	0	5	1	2	2	3	10	11,175
5	Kampong Soeng	HC(NB)	None	0	1	3	0	1	0	0	1	12	12,071
6	Lvea	HC(NB)	None	0	0	1	3	0	1	0	1	11	7,880
7	Peam Mean Chey	HC(NB)	None	0	0	1	4	1	3	0	1	5	6,496
8	Peam Ro	FDH	MPA	2	0	3	8	0	4	2	2	5	7,665
9	Preaek Khsay Kha	HC	MPA	0	4	1	4	3	2	2	3	8	17,490
10	Preaek Sambour	HC(NB)	None	0	1	0	4	0	1	1	3	9	12,185
11	Prek Neak Loeung	HC	MPA	1	1	0	8	0	2	1	2	6	8,857
12	Reaks Chey	HC	MPA	0	1	1	3	0	1	1	1	11	8,090
13	Roung Damrei	HC	MPA	0	1	2	3	0	2	0	1	12	9,276
14	Rumchek	HC	MPA	0	0	1	3	0	1	0	1	16	14,315
15	Sdau Kaong	HC	MPA	0	0	2	4	0	2	0	2	17	10,684
16	Speu Ka	HC(NB)	None	0	0	0	4	0	2	0	2	12	11,143
17	Speu Kha	HC(NB)	None	0	0	0	2	0	1	1	2	14	12,107
<b>Total:</b>				<b>4</b>	<b>11</b>	<b>18</b>	<b>66</b>	<b>8</b>	<b>29</b>	<b>10</b>	<b>30</b>	<b>170</b>	<b>175,805</b>
<b>Pea Reang</b>													
1	Svay Phluos	FDH	MPA	0	0	1	5	1	9	0	3	6	11,503
2	Chrey Khmum	HC	MPA	0	0	2	3	0	0	0	2	10	8,789



District Data Book 2009: Services and Organizations

No	Facility Name	Type	Class	Dr	Ma	Nu2	Nu1	Mw2	Mw1	Others	Com Cov	Vil Cov	Pop. 04-05
3	Kampong Popil	HC	MPA	0	1	2	2	1	1	0	1	9	12,399
4	Kampong Prang	HC	MPA	0	0	1	1	0	1	0	2	10	13,901
5	Kampong Russei	HC	MPA	1	0	1	3	0	1	0	2	10	15,490
6	Kanhchom	HC	MPA	1	0	0	0	0	1	0	1	9	12,012
7	Mesa Prachan	HC	MPA	0	1	1	3	0	0	0	2	8	10,366
8	Pnov	HC	MPA	0	0	1	3	0	1	0	2	9	8,915
9	Pou Ti	HC	MPA	0	0	4	1	0	2	0	3	13	15,412
10	Preaek Changkran	FDH	MPA	2	0	8	6	0	2	0	2	11	13,326
11	Prey Daeum Thnoeng	HC	MPA	1	1	1	3	0	3	0	2	8	12,232
12	Prey Pnoeu	HC	MPA	1	1	0	0	0	1	0	1	8	16,050
13	Prey Sralet	HC	MPA	0	0	1	3	1	0	0	1	12	12,452
14	Reab	HC	MPA	0	0	1	3	0	1	0	1	7	11,915
15	Roka	HC	MPA	0	1	0	2	0	3	0	1	9	14,682
<b>Total:</b>				<b>6</b>	<b>5</b>	<b>24</b>	<b>38</b>	<b>3</b>	<b>26</b>	<b>0</b>	<b>26</b>	<b>139</b>	<b>189,444</b>
<b>Preah Sdach</b>													
1	Rumlich	HC	MPA	0	1	3	1	0	2	0	1	6	7,260
2	Angkor Reach	HC	MPA	0	0	0	4	1	0	0	1	17	11,424
3	Banteay Chakrei	HC	MPA	0	0	1	1	0	0	0	1	20	14,289
4	Boeng Daol	HC(NB)	None	0	0	0	1	0	0	0	1	11	11,218
5	Chey Kampok	HC	MPA	0	0	1	2	0	1	1	1	12	9,834
6	Kampong Prasat	HC(NB)	None	0	0	0	3	0	0	0	3	16	16,068
7	Preah Sdach	HC(NB)	None	0	0	0	2	0	0	0	1	13	12,032
8	Reathor	HC	MPA	0	0	1	2	0	1	0	2	9	11,799
9	Russei Srok	HC(NB)	None	0	0	0	3	0	0	0	2	13	14,389
<b>Total:</b>				<b>0</b>	<b>1</b>	<b>6</b>	<b>19</b>	<b>1</b>	<b>4</b>	<b>1</b>	<b>13</b>	<b>117</b>	<b>108,313</b>
<b>Prey Veng</b>													
1	Sena Reach Otdam	HC	MPA	0	0	0	2	0	1	1	1	18	11,888
2	Angkor Tret	HC(NB)	None	0	0	1	2	1	1	2	1	13	8,964
3	Chea Khlang	HC	MPA	0	1	2	4	0	1	0	2	11	9,777
4	Chong Ampil	HC(NB)	None	0	0	2	3	1	1	0	3	17	15,284
5	Chrey	HC	MPA	0	0	3	2	0	1	1	1	13	10,343

No	Facility Name	Type	Class	Dr	Ma	Nu2	Nu1	Mw2	Mw1	Others	Com Cov	Vil Cov	Pop. 04-05
6	Damrei Puon	HC(NB)	None	0	0	1	4	2	0	1	1	17	9,985
7	Kampong Leav	HC	MPA	0	3	1	2	2	0	0	2	13	18,529
8	Kdoeng Reay	HC	MPA	0	1	2	3	1	0	0	2	16	14,421
9	Mebonn	HC	MPA	0	2	2	2	0	3	2	2	15	12,511
10	Pean Rong	HC	MPA	0	0	2	1	1	1	0	1	21	14,446
11	Po Rieng	HC(NB)	None	0	0	1	2	0	1	1	1	4	6,406
12	Popoes	HC	MPA	0	1	2	6	0	2	0	2	9	10,890
13	Preaek Chrey	HC(NB)	MPA	0	0	0	4	0	1	0	2	12	14,105
14	Prey Kandieng	HC	MPA	0	0	0	4	1	2	0	2	9	15,239
15	Samraong	HC(NB)	None	0	0	0	4	0	1	2	1	14	9,411
16	Svay Antor	FDH	MPA	0	1	4	3	2	2	1	2	16	15,468
17	Teuk Thla	HC(NB)	None	0	0	2	2	0	2	0	1	18	9,403
<b>Total:</b>				<b>0</b>	<b>9</b>	<b>25</b>	<b>50</b>	<b>11</b>	<b>20</b>	<b>11</b>	<b>27</b>	<b>236</b>	<b>207,070</b>
<b>Total All</b>				<b>11</b>	<b>32</b>	<b>102</b>	<b>249</b>	<b>28</b>	<b>121</b>	<b>34</b>	<b>144</b>	<b>1120</b>	<b>#####</b>

Source: MEDiCAM – Infrastructure - ([http://www.medicam-cambodia.org/hsi/health\\_system/srch/index.asp?cboLcn=6&cmdSearch=Search&cboCHName=&cboType=](http://www.medicam-cambodia.org/hsi/health_system/srch/index.asp?cboLcn=6&cmdSearch=Search&cboCHName=&cboType=))

### 11.3 Deliveries in 2007 in the Province, by Operational District

OD	Deliveries	Deliveries at home		Deliveries	Total deliveries	Total deliveries
	at HC	By Health Staff	ByTBAs	at RH	by Health Staff	by health staff and TBAs
Kamchay Mear	116	625	1237	20	761	1998
Kampong Trabek	32	692	1874	140	864	2738
Mesang	206	289	1882	115	610	2492
Neak Loeung	222	1581	1888	120	1923	3811
Peareang	2559	40	588	36	2635	3223
Preah Sdach	852	22	1523	39	913	2436
Prey Veng	267	1555	2249	193	2015	4264
<i>Sub-total</i>	<i>4254</i>	<i>4804</i>	<i>11241</i>	<i>663</i>	<i>9721</i>	<i>20962</i>

Source: MoH, Annual Statistics 2007

## 12 Education<sup>2</sup>

### 12.1 Schools, Classes, Students, Staff, for for all levels, for 2007/2008 by District

District	Number of Schools	Disadv. Schools	Number of Classes	Classes in Pagoda	Enrollment		Repeaters		Teaching Staff		Non-Teaching Staff		Total Staff	
					Total	Girl	Total	Girl	Total	Female	Total	Female	Total	Female
Ba Phnom	70	0	606	5	21,282	9,870	2,080	863	634	240	159	27	793	267
Kamchay Mear	45	0	479	2	20,345	9,269	2,009	792	306	60	90	12	396	72
Kampong Leav	47	0	426	3	14,437	6,544	970	400	504	247	248	111	752	358
Kampong Trabek	72	1	732	3	29,892	13,742	3,079	1,401	592	171	173	34	765	205
Kanhchreach	50	0	381	1	14,855	6,891	1,401	615	291	89	97	12	388	101
Mesang	68	0	691	4	27,820	12,165	2,724	1,143	463	73	152	8	615	81
Peam Chor	46	3	386	8	15,856	7,338	2,140	925	231	41	83	10	314	51
Peam Ror	46	1	423	0	15,133	7,131	1,221	492	512	230	134	28	646	258
Pearaing	80	1	706	11	27,076	12,525	2,811	1,138	649	203	173	17	822	220
Preah Sdech	83	2	750	4	29,858	13,654	4,115	1,774	491	177	183	21	674	198
Prey Veng	65	0	541	7	21,496	9,911	1,367	516	492	155	136	19	628	174
Sithor Kandal	55	0	382	9	15,170	6,842	1,241	509	335	81	61	3	396	84
<b>Whole Province</b>	727	8	6,503	57	253,220	115,882	25,158	10,568	5,500	1,767	1,689	302	7,189	2,069
- Urban Area	47	0	426	3	14,437	6,544	970	400	504	247	248	111	752	358
- Rural Area	680	8	6,077	54	238,783	109,338	24,188	10,168	4,996	1,520	1,441	191	6,437	1,711

### 12.2 Characteristics of Schools and School Principals for 2007/2008 by Commune

Commune	Number of Schools				2 - Shift	Floating	Schools	Attached	Schools Without			Characteristics of School Principals (Incharge)			
	Pre-Sch	Primary	College	Lycee	Schools	Schools	in Pagoda	Pre-Sch	Water Sup.	Latrine		Avg. Age	Avg. Service	U.Sec+ Ed.	Female
Angkor Tret	3	3	1	0	1	0	3	3	1	2		54.9	25.9	4	0
Chea Khlang	0	2	1	0	0	0	1	0	1	1		48.5	22.0	1	0
Chrey	0	5	1	0	5	0	0	0	0	0		55.8	25.5	0	0
Damrei Puon	0	6	1	0	4	0	2	0	0	0		49.9	23.3	1	0

<sup>2</sup> All the data for section 12 comes from the Ministry of Education, Youth and Sport (MoEYS)

Commune	Number of Schools				2 - Shift	Floating	Schools	Attached	Schools Without		Characteristics of School Principals (Incharge)			
	Pre-Sch	Primary	College	Lycee	Schools	Schools	in Pagoda	Pre-Sch	Water Sup.	Latrine	Avg. Age	Avg. Service	U.Sec+ Ed.	Female
Me Bon	2	4	1	0	3	0	6	2	0	1	50.2	22.3	1	0
Pean ROUNG	0	5	1	0	5	0	4	0	0	1	52.8	22.5	0	0
Popueus	1	3	1	0	0	0	0	1	2	2	51.9	24.6	1	0
Prey Khla	1	5	1	0	5	0	3	1	0	2	47.1	21.7	1	0
Samraong	0	5	1	0	6	0	0	0	1	0	53.8	24.7	0	1
Svay Antor	1	3	0	1	3	0	0	1	0	1	55.9	24.0	2	0
Tuek Thla	0	5	1	0	4	0	0	0	2	2	52.3	27.2	0	0

### 12.3 Enrolment by Level of Education, 2006/2007 by Commune

Commune	School	Pre school		Primary School		Lower Secondary School		Upper Secondary School		Enrolment	
		Total	Female	Total	Female	Total	Female	Total	Female	Total	Female
Angkor Tret	6	100	55	1554	695	0	0	0	0	1654	750
Chea Khlang	3	0	0	873	416	173	85	0	0	1046	501
Chrey	6	0	0	2218	1080	669	343	0	0	2887	1423
Damrei Puon	7	0	0	1880	874	552	232	0	0	2432	1106
Me Bon	7	84	31	1349	627	156	70	0	0	1589	728
Pean ROUNG	6	0	0	2427	1038	407	174	0	0	2834	1212
Popueus	5	40	18	1044	456	327	182	0	0	1411	656
Prey Khla	6	39	29	1767	793	0	0	0	0	1806	822
Samraong	6	0	0	1749	759	274	86	0	0	2023	845
Svay Antor	6	96	57	1603	726	1205	444	572	196	3476	1423
Tuek Thla	6	0	0	1479	676	199	77	0	0	1678	753

**12.4 Enrolment by Level of Education, 2007/2008 by Commune**

Commune	School	Pre school		Primary School		Lower Secondary School		Upper Secondary School		Enrolment	
		Total	Female	Total	Female	Total	Female	Total	Female	Total	Female
Angkor Tret	7	90	59	1438	686	63	35	0	0	1591	780
Chea Khlang	3	0	0	820	395	247	100	0	0	1067	495
Chrey	6	0	0	2009	1003	645	308	0	0	2654	1311
Damrei Puon	7	0	0	1685	789	537	259	0	0	2222	1048
Me Bon	7	52	29	1256	549	340	167	0	0	1648	745
Pean ROUNG	6	0	0	2209	986	418	170	0	0	2627	1156
Popueus	5	40	18	889	390	342	175	0	0	1271	583
Prey Khla	7	40	20	1606	746	121	46	0	0	1767	812
Samraong	6	0	0	1575	727	345	116	0	0	1920	843
Svay Antor	5	42	21	1412	648	891	426	757	265	3102	1360
Tuek Thla	6	0	0	1402	668	225	110	0	0	1627	778

**12.5 Aspects of Enrolment for 2007/2008 by Commune**

Commune	% Repeaters (Total)			% Over-age Enrollment (Total)			% Repeaters (Girl)			% Over-age Enrollment (Girl)		
	Primary	L.Sec.	U.Sec.	Primary	L.Sec.	U.Sec.	Primary	L.Sec.	U.Sec.	Primary	L.Sec.	U.Sec.
Angkor Tret	6.2	0.0	0.0	34.5	14.3	0.0	4.5	0.0	0.0	33.1	11.4	0.0
Chea Khlang	9.0	0.0	0.0	20.4	25.9	0.0	6.3	0.0	0.0	23.0	20.0	0.0
Chrey	4.3	0.0	0.0	18.4	42.2	0.0	3.3	0.0	0.0	18.2	38.3	0.0
Damrei Puon	8.4	0.0	0.0	28.8	57.0	0.0	7.0	0.0	0.0	26.7	53.3	0.0
Me Bon	3.7	4.7	0.0	20.9	22.6	0.0	3.3	5.4	0.0	21.7	21.0	0.0
Pean ROUNG	6.7	0.0	0.0	25.4	69.9	0.0	3.5	0.0	0.0	22.4	67.6	0.0
Popueus	9.8	0.0	0.0	14.5	46.2	0.0	7.4	0.0	0.0	12.6	48.0	0.0
Prey Khla	9.2	0.0	0.0	16.9	25.6	0.0	7.5	0.0	0.0	16.4	23.9	0.0
Samraong	10.0	2.3	0.0	25.0	62.3	0.0	9.4	3.4	0.0	22.4	57.8	0.0
Svay Antor	7.7	1.3	3.3	21.4	48.3	43.3	6.9	0.9	1.5	21.3	44.6	32.1
Tuek Thla	15.5	0.9	0.0	16.8	53.8	0.0	14.8	0.9	0.0	16.0	40.9	0.0

**12.6 School Buildings for all schools in the District for 2007/2008, by Commune**

Commune	Total Number of		Concrete/Brick Structure		Wooden Structure		Bamboo Structure		New Buildings		Buildings Without Good		
	Buildings	Rooms	Buildings	Rooms	Buildings	Rooms	Buildings	Rooms	Repaired	Constructed	Floor	Roof	Wall
Angkor Tret	19	59	11	40	8	19	0	0	0	1	4	1	3
Chea Khlang	10	39	8	36	2	3	0	0	0	0	0	0	0
Chrey	15	68	13	60	2	8	0	0	0	1	6	4	5
Damrei Puon	19	70	9	44	10	26	0	0	1	1	7	7	9
Me Bon	13	43	8	30	5	13	0	0	0	1	3	0	2
Pean Rong	10	51	10	51	0	0	0	0	0	0	2	2	2
Popueus	11	48	10	44	1	4	0	0	0	2	1	0	0
Prey Khla	14	50	10	34	4	16	0	0	0	2	4	1	4
Samraong	12	46	10	42	2	4	0	0	0	0	2	1	13
Svay Antor	22	101	12	62	10	39	0	0	1	3	10	7	7
Tuek Thla	12	48	11	45	1	3	0	0	0	0	2	2	3

**12.7 Conditions of Classrooms and Existence of Separate School Office and Library, by Commune**

Commune	Number of Class rooms	Number of Classrooms			Classrooms Without Good			Number of Furniture needed				Schools with Separate	
		in Pagoda	New Repaired	New Constr.	Floor	Roof	Wall	Desks	Chairs	Black-board	Teacher Table	Office	Library
Angkor Tret	41	4	0	5	2	0	0	6	6	0	14	2	3
Chea Khlang	24	0	0	0	0	0	0	0	4	0	1	3	1
Chrey	43	0	0	5	27	12	12	130	28	0	6	5	2
Damrei Puon	57	0	3	0	19	19	25	112	50	0	29	5	3
Me Bon	40	2	0	5	7	0	5	60	16	0	0	3	1
Pean Rong	40	0	0	0	11	11	7	52	52	0	0	4	2
Popueus	34	1	0	6	5	0	0	0	0	0	0	4	3
Prey Khla	40	0	0	9	16	3	16	0	0	0	3	5	2
Samraong	38	0	3	0	6	3	48	20	0	0	3	4	1
Svay Antor	67	0	2	21	48	29	29	116	31	1	3	4	3
Tuek Thla	40	0	0	0	7	7	10	264	182	5	9	4	1

**12.8 Community Participation and Financing across all schools in the District for 2007/2008 by Commune**

Commune	Parent Association				Commu. Teachers	Teaching Monks	PAP Fund (Riel)		Number of Schools Obtaining Funds from				
	Exists	Held Meet	Total	Female			per Student	per School	Sch. Income	Community	Gvt. For building	Abroad	IOs/NGOs
Angkor Tret	4	4	10	2	0	0	4,175	1,297,720	0	0	1	0	0
Chea Khlang	3	3	8	1	0	1	4,991	2,178,500	0	1	0	0	0
Chrey	6	6	6	1	0	0	4,671	2,247,333	0	3	1	1	1
Damrei Puon	7	7	8	1	0	0	9,961	3,460,571	0	3	0	2	0
Me Bon	7	5	7	1	0	0	6,771	1,826,880	0	0	1	0	0
Pean ROUNG	6	6	6	1	0	0	10,916	4,744,300	0	2	2	0	1
Popueus	4	4	6	1	0	0	8,712	2,738,333	0	1	0	0	0
Prey Khla	6	5	5	0	0	0	6,495	1,912,800	0	0	0	0	0
Samraong	6	5	6	1	0	0	9,111	3,071,917	0	2	1	0	0
Svay Antor	4	4	6	1	0	0	15,571	13,157,125	0	2	0	1	0
Tuek Thla	6	5	5	1	0	0	9,766	2,731,333	0	0	0	0	0

**12.9 Percentage Student Flow Rates and Graduation by level 2006/2007, by Commune**

Commune	Primary Level (Grades 1-6)			Lower Secondary Level (Grades 7-9)			Upper Secondary Level (Grades 10-12)			Successful Candidates		
	Promotion	Repetition	Dropout	Promotion	Repetition	Dropout	Promotion	Repetition	Dropout	Grade 6	Grade 9	Grade 12
Angkor Tret	86.7	5.7	7.5	0.0	0.0	0.0	0.0	0.0	0.0	195	0	0
Chea Khlang	77.4	8.5	14.1	79.8	0.0	20.2	0.0	0.0	0.0	30	0	0
Chrey	89.2	3.9	6.9	62.9	0.0	37.1	0.0	0.0	0.0	328	74	0
Damrei Puon	82.6	7.6	9.9	71.2	0.0	28.8	0.0	0.0	0.0	209	77	0
Me Bon	91.8	3.5	4.7	83.3	10.3	6.4	0.0	0.0	0.0	208	0	0
Pean ROUNG	73.3	6.1	20.7	59.0	0.0	41.0	0.0	0.0	0.0	182	33	0
Popueus	77.0	8.3	14.7	71.6	0.0	28.4	0.0	0.0	0.0	130	49	0
Prey Khla	79.6	8.4	12.0	0.0	0.0	0.0	0.0	0.0	0.0	198	0	0
Samraong	79.5	9.0	11.5	67.2	2.9	29.9	0.0	0.0	0.0	223	24	0
Svay Antor	83.7	6.8	9.5	68.3	1.0	30.7	74.0	4.4	21.7	217	224	63
Tuek Thla	67.5	14.7	17.7	65.3	1.0	33.7	0.0	0.0	0.0	153	16	0

## 13 Staff and Resources at the District

*This chapter presents data from the District Information System, collected around the middle of 2009 unless otherwise specified.*

### 13.1 District Councilors elected in 2009

Name	Sex	Year of Birth	Function	Phone
អ៊ឹម សយ	M	05-02-50	Chairperson of The Council	
ហ៊ឹម ឈឿន	M	09-06-52	Councillor	
យុន អឿន	M	05-02-52	Councillor	
សាវ ហ៊ុន	M	01-01-51	Councillor	
ខៀវ យ៉ាប	M	09-09-47	Councillor	
កេត ប៊ុន	F	10-10-61	Councillor	
សួស ម៉េង	M	10-10-54	Councillor	
សុខ សារ៉ុន	M	15-04-53	Councillor	
ទូច សារឿន	M	15-10-50	Councillor	
អ៊ាង ឈួន	M	01-05-50	Councillor	
ពែក ប៉ាច	M	15-01-39	Councillor	
យ៉ាន សុខែម	M	14-11-53	Councillor	
អ៊ែល ម៉ែ	M	-7-10-52	Councillor	
វ៉ែន សឿន	M	10-08-40	Councillor	
ម៉ែន សឿ	M	02-01-50	Councillor	
ភួង ឈាក់	M	13-06-47	Councillor	
យី ភោក	M	15-04-59	Councillor	
ឈឹម ថុល	M	05-07-69	Councillor	
ទ្រែន ភាជ	M	14-05-54	Councillor	



### 13.2 Committees of the Council

Please note at the time of producing the district data books the composition of the committees was not known for all district councils and therefore data were not available for 13.2.1, 13.2.2, 13.2.3.

#### 13.2.1 Technical Facilitation Committee

#### 13.2.2 Women's and Children's Affairs Committee

#### 13.2.3 Procurement Committee

### 13.3 Board of Governors

Name	Sex	DoB	Function	Salary Level	Body	Phone
ពុទ្ធ សារុន	M		District Governor	ក.៣.៥	High Ranking Civil Servant	012-955 133
រោត សុផល	M		District Deputy Governor	ខ.១.៣	Medium Civil Servant	012-963 381
មាស ឈុនលី	F		District Deputy Governor	គ.១.៤	Secretary	017-790 180
ជី ឆន	M		District Deputy Governor		No Body	017-424 030
ប៊ិន ជីវន្ត	M		District Deputy Governor		No Body	

### 13.4 Offices under Sala Krong, Sala Srok and Sala Khan

Office Name	Chief		Deputy Chief		No. of Staff				Office Area (m2)	No of vehicle (public or program)	
					State		Contract			vehicle	moto
	M	F	M	F	M	F	M	F			
District/ Khan Cabinet	1	0	1	0	11	0	0	0	160	0	0
Adminnnistration Office	1	0	1	0	6	0	0	0	0	0	0
Economy Office	1	0	1	0	2	0	0	0	0	0	0
Social Affair Office	1	0	1	0	3	0	0	0	0	0	0

### 13.5 Municipality/District/Khan line offices

Office Name	Chief		Deputy Chief		No. of Staff				Office Area (m2)	No of vehicle (public or program)	
					State		Contract			vehicle	moto
	M	F	M	F	M	F	M	F			
District/ Khan Police Headquarter	1	0	5	0	117	0	0	0	0	0	13
District/ Khan Military Police Headquarter	1	0	1	0	1	0	0	0	70	0	0
District/ Khan Military Subregion	1	0	2	0	3	0	0	0	72	0	0
Planning Office	1	0	0	0	1	0	0	0	0	0	1
Rural Development Office	1	0	0	0	1	0	0	0	0	0	0
Women Affairs Office	1	0	0	0	0	0	1	0	0	0	0
Environment Office	1	0	1	0	0	0	0	0	0	0	0
Education Office	1	0	1	0	9	0	0	0	125	0	10
Agriculture Office	1	0	1	0	10	0	0	0	124	0	21

Office Name	Chief		Deputy Chief		No. of Staff				Office Area (m2)	No of vehicle (public or program)	
					State		Contract			vehicle	moto
	M	F	M	F	M	F	M	F			
Social Affairs Office	1	0	1	0	0	0	0	0	0	0	0
Culture Office	1	0	0	0	1	0	0	0	0	0	0
Cult and Religion Office	1	0	0	0	0	0	0	0	0	0	0
Finance Office	1	0	1	0	0	0	0	0	0	0	0
Information Office	1	0	0	0	0	0	0	0	0	0	0
Public Work Office	1	0	1	0	2	0	0	0	0	0	0
Post Office	1	0	1	0	1	0	0	0	0	0	0
Lan Management Office	1	0	1	0	0	0	0	0	0	0	1
Tax Unit	1	0	1	0	0	0	0	0	35	0	0

### 13.6 Properties and Equipment of District Administration

#### 13.6.1 Buildings

Description	Unit	Number	Remark
Office building type			
- Concrete	building	1	
- Wood	building	0	
- Mixed	building	0	
Total floor space	m2		
- Concrete	m2	160	
- Wood	m2	0	
- Mixed	m2	0	
Building condition			
- Concrete	%	90	
- Wood	%	0	
- Mixed	%	0	
Office reserved land area	m2	0	
Total office land area	m2	39,179	

#### 13.6.2 Means of Transport available at the District Administration

Description	Unit	Number	Remark
Vehicle (type, size and condition)	Vehicle	0	
Motorcycle (type, size and condition)	Motor	0	

#### 13.6.3 Equipment in District Offices

Description	Unit	Number	Remark
Generator	per set	0	
Photocopy machine at the office	per set	0	
Private photocopy machine at the district town	place	2	
Telephone network (mobile line service)	network	4	012,011,016,015
Telephone network (land line service)	network	0	
Fax (include Fax number)	per set	0	
Computer	per set	1	
Printer	per set	0	
Scanner	Per set	0	

Description	Unit	Number	Remark
Number of computers those can access Internet and email services in the municipality/ district/khan office (including the technical line offices (please provide the email address)	set	0	
Typewriters (including the technical line offices)	per set	0	
Staff of Municipality/district/khan office can use computer	person	7	

### 13.6.4 Equipment and facilities at the District Town

Description	Unit	Number	Remark
Availability of electricity at noon	Nr Hours	0	
Private internet and email services in the municipality/ district/khan town.	place	0	

## 13.7 Registered Revenue of the District Administration in 2008<sup>3</sup>

Sources of Revenue	Revenue Collecting Agency	Estimated annual revenue (In Riels)
Shopping Store	Provincial Taxation Branch	14,101,000
Patent Fee	Provincial Taxation Branch	2,000,000
Slaughter Hosue	Department of Economy and Finance	1,500,000
Tax imposed on merchants	Department of Economy and Finance	2,000,000
Transportation Tax	Provincial Taxation Branch	80,000,000
Bus Station	Department of Economy and Finance	80,000
Tax on business	Provincial Taxation Branch	1,000,000

## 13.8 Services in the District

### 13.8.1 Public Sector Services

Type of Infrastructure/services	Unit	Number	
		Public	Private
Schools			
Pre-school	room	9	0
Primary School	room	430	0
Secondary school	room	82	0
High School	room	55	0
University	room		
Health			
Health post	place		
Health center	place		
Referral Hospital	bed		

<sup>3</sup> Please note that the data in this table are at best estimates. If the table appears blank it does not mean there is no revenue, just that the data have not been recorded/entered.

### 13.9 Civil Society Organizations active in the District

#### 13.9.1 NGOs, Associations, Programs and Projects

Name	Abbr.	Sector Activities	No. of Target Communes	No. of Target Villages	Office in District
NA	ACLEDA	ឥណទាន	0	0	Yes
NA	CEDAC	កសិកម្ម	0	0	Yes
NA	IFAD	កសិកម្ម	0	0	Yes
NA	PADEK	មិនមាន	0	0	Yes
NA	NA	មិនមាន	0	0	Yes
NA	NA	មិនមាន	0	0	Yes
NA	NA	មិនមាន	0	0	Yes
NA	NA	មិនមាន	0	0	Yes
NA	PRASAC	ឥណទាន	0	0	Yes
NA	NA	មិនមាន	0	0	Yes
NA	NA	មិនមាន	0	0	Yes
NA	NA	មិនមាន	0	0	Yes

#### 13.9.2 Political Parties active in the Municipality, District and Khan

Name	Abbr.	Office in District
Cambodian People Party	CPP	Yes
FUNCINPEC Party	FUNCINPEC	Yes
Human Rights Party	HRP	Yes
NRP	NRP	Yes
SAM RAINSY Party	Sam Rainsy Party	Yes

### 13.10 Private Sector Organizations

#### 13.10.1 Registered Companies in 2008, by District

On private sector at commune and/or district level	PVG	Baphnom	Kam Chaymear	Kampong Trabek	Kanh Chreach	Mesang	Peam Chor
<b>Business and Companies</b>							
Number of registered agricultural enterprises (except family farms)	1	0	0	0	0	1	0
Number of registered shops, restaurants, transporters and other services	483	20	36	n/a	37	n/a	15
Number of manufacturing companies	5	0	0	0	0	0	0
Number of registered forestry enterprises	2	1	0	1	0	0	0
Number of registered mining companies	-	0	0	0	0	0	0
Number of financial institutions	37	4	2	3	0	3	1
Number of other commercial institutions	4	0	0	0	0	0	0
Estimated number of informal enterprises (not registered)	16	n/a	n/a	n/a	n/a	n/a	n/a
<b>Employment</b>							
Number of people employed in 2008 by companies or any other enterprises	26,388	n/a	4,149	n/a	2,894	n/a	1,639
<b>Investment</b>							
Amount invested in 2008 by private sector (\$)	25,519	22,519	n/a	n/a	n/a	n/a	n/a
<b>Market</b>							
Number of markets operating at least weekly	45	3	3	2	4	1	2

Continue...

On private sector at commune and/or district level	Peam Ro	Pear Rang	Prah Sdach	Svay Antor	Kampong Leav	Sithor Kandal	Prey Veng
<b>Business and Companies</b>							
Number of registered agricultural enterprises (except family farms)	0	0	0	0	0	0	0
Number of registered shops, restaurants, transporters and other services	25	208	n/a	61	n/a	80	1
Number of manufacturing companies	5	0	0	0	0	0	n/a
Number of registered forestry enterprises	0	0	0	0	0	0	n/a
Number of registered mining companies	0	0	0	0	0	0	n/a
Number of financial institutions	5	0	4	6	0	3	6
Number of other commercial institutions	1	0	0	1	0	0	2
Estimated number of informal enterprises (not registered)	n/a	n/a	n/a	16	n/a	n/a	n/a
<b>Employment</b>							
Number of people employed in 2008 by companies or any other enterprises	3,107	7,348	n/a	2,334	1,054	3,863	n/a

On private sector at commune and/or district level	Peam Ro	Pear Rang	Prah Sdach	Svay Antor	Kampong Leav	Sithor Kandal	Prey Veng
<b>Investment</b>							
Amount invested in 2008 by private sector (\$)	n/a	n/a	n/a	n/a	n/a	n/a	n/a
<b>Market</b>							
Number of markets operating at least weekly	2	19	n/a	3	2	3	1

**Note:** These data are not comprehensive as different companies and business are registered with different departments and not all departments were able or willing to provide detailed information. The number of informal enterprises reflects a rough estimate, made at provincial level and could not be verified.

**Source:** Unofficially collected at Provincial Level

### 13.10.2 Farmers in 2008, by District

Credit	PVG	Baphnom	Kam Chaymear	Kampong Trabek	Kanh Chreach	Mesang	Peam Chor
Volume of credit provided to farmers in 2008 (\$)	36,362,005	2,197,399	2,540,437	5,658,120	2,990,941	1,856,825	2,332,913
Number of farmers receiving credit in 2008	79,485	9,042	2,898	11,817	13,385	6,843	6,711
volume of credit provided to companies in 2008 (\$)	-	n/a	n/a	n/a	n/a	n/a	n/a

Continue...

Credit	Peam Ro	Pear Rang	Prah Sdach	Svay Antor	Kampong Leav	Sithor Kandal	Prey Veng
Volume of credit provided to farmers in 2008 (\$)	3,488,471	3,387,519	3,285,808	2,759,765	3,780,549	2,083,258	0
Number of farmers receiving credit in 2008	1,867	2,787	10,193	4,382	7,486	2,074	0
volume of credit provided to companies in 2008 (\$)	n/a	n/a	n/a	n/a	n/a	n/a	n/a

**Note:** Please note that these data are not necessarily complete or correct. The data are derived from government agencies at provincial and district level which used different recording systems, did not always have complete data or were, sometimes, less than willing to share their data.

**Source:** Unofficially collected at Provincial Level

## **SECTION E: POVERTY DATA**





## 14 Data on Poverty

### 14.1 Predicted Poverty Rates for 2009, by commune

The **Predicted Family Poverty Rate** is based on a statistical model (robust multilevel mixed effect regression) at village level developed by the NCDD M&E Unit and uses CDB data for making an estimate of the predicted poverty rate (this is: *the portion of total families in the district or commune who are expected to be poor*) for the following year using current year data.

The basis for this predicted poverty rate also uses IDPoor (a project of the Ministry of Planning with technical assistance provided by GTZ) data

Commune	2004	2009
Angkor Tret	30.70%	23.80%
Chea Khlang	27.20%	22.20%
Chrey	29.30%	22.90%
Damrei Puon	30.90%	25.20%
Me Bon	31.40%	25.90%
Pean ROUNG	33.20%	30%
Popueus	31.90%	27.30%
Prey Khla	29%	25.40%
Samraong	32.80%	27%
Svay Antor	28.20%	21.90%
Tuek Thla	35.50%	30.60%

### 14.2 Poverty data from survey

#### 14.2.1 Identification of Poor Households Program (IDPoor)

The Ministry of Planning IDPoor Program has developed standardized Procedures for Identification of Poor Households in rural areas. These Procedures are implemented using a participatory and consultative process by sub-national government structures and community representatives.

The IDPoor Program is managed by the Ministry of Planning (MOP), in cooperation with the Ministry of Interior's Department of Local Administration (DOLA). The program is supported by the Federal Republic of Germany, with technical assistance provided by German Technical Cooperation (GTZ). In 2009, AusAID also provided funding support to the Program.

#### Objective

The IDPoor Program aims to implement the Procedures for Identification of Poor Households in rural areas as widely as possible, in order to provide data on the level of poverty of areas and households that can be used by a large range of institutions and organizations for targeting services and development assistance to poor areas and poor households.

**Coverage:** During 2007, 2008 and 2009 the IDPoor Procedures have been implemented in 18 provinces (with partial or complete coverage), covering a total of around 7000 rural villages. The MOP and a number of NGO partners who are Health Equity Fund Operators have collaborated in collecting this data from different areas.

**Categorization:** Identified poor households are classified under two poverty categories: Poor Level 1 (very poor), and Poor Level 2 (poor). Households are classified based on data collected using a standard questionnaire, together with consideration by villagers of these households' special circumstances.

**Further information:** Please go to the IDPoor Program webpage at [www.mop.gov.kh/Projects/IDPoor/tabid/154/Default.aspx](http://www.mop.gov.kh/Projects/IDPoor/tabid/154/Default.aspx)

*This District has not yet been covered by IDPoor*